

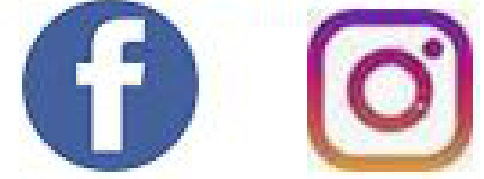

Follow the Park District



CLERMONT COUNTY PARK DISTRICT KSM PARK STRUCTURE KATHRYN STAGGE-MARR PARK SHELTER STRUCTURE

6662 GOSHEN RD., GOSHEN, OH 45122

ISSUED FOR CONSTRUCTION
02-AUG-2023

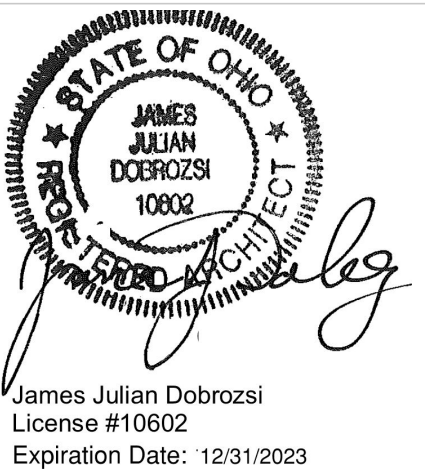
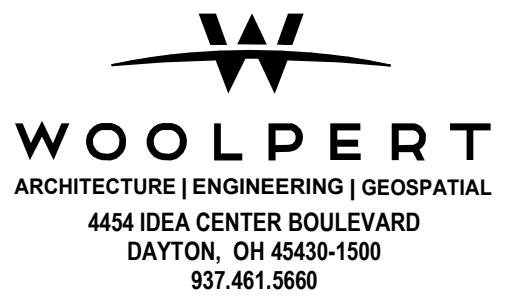

ISSUED FOR CONSTRUCTION

PROJECT TEAM



LOCATION MAP

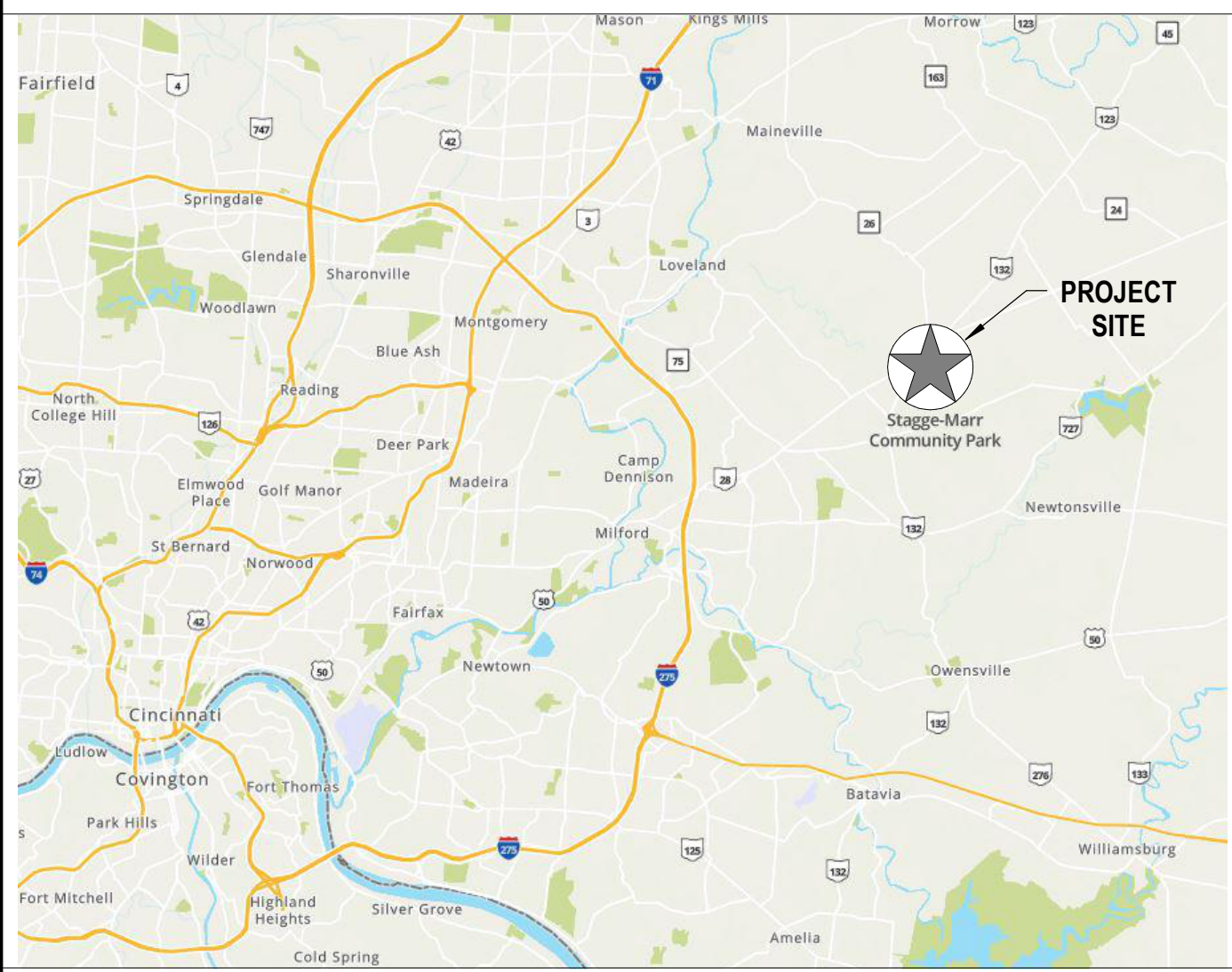

VICINITY MAP

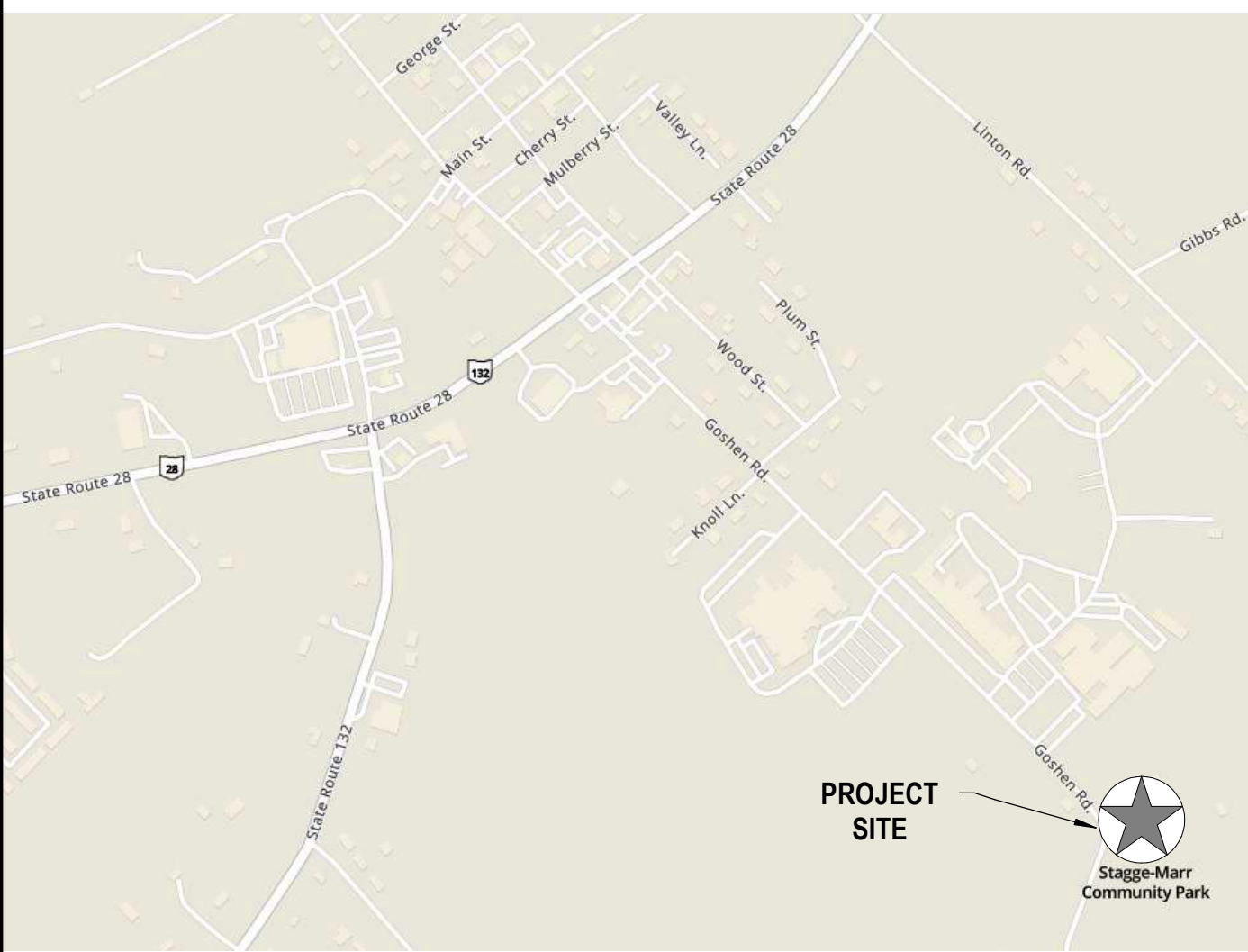

PROJECT IMAGE



B3 SITE PLAN

SITE PLAN NOTES:

- 1) THE WALKING PATH LEADING FROM THE PARKING LOT TO THE NEW SHELTER IS NOT IN THIS CONTRACT AND WILL BE PROVIDED BY THE OWNER.
- 2) A SECURITY FENCE SURROUNDING THE SHELTER CONSTRUCTION WILL BE PROVIDED BY THE OWNER WITH THE CONTRACTOR BEING RESPONSIBLE FOR SECURING GATES.

GENERAL NOTES

- FIELD VERIFY INFORMATION, DIMENSIONS, ETC. PRIOR TO ORDERING OR FABRICATING MATERIALS OR BEGINNING CONSTRUCTION.
- THE CONTRACTOR SHALL ARRANGE FOR THE PREMISES TO BE MAINTAINED IN AN ORDERLY MANNER, FREE OF DUST AND DEBRIS, THROUGHOUT THE COURSE OF THE WORK. PROVIDE AND MAINTAIN TEMPORARY BARRICADES AS REQUIRED TO PROTECT THE PUBLIC AND OWNERS PERSONNEL DURING CONSTRUCTION. THE CONTRACTOR SHALL BE RESPONSIBLE FOR ANY DAMAGE TO THE EXISTING STRUCTURE OR EQUIPMENT. ANY SUCH DAMAGE SHALL BE REPAIRED AT THE CONTRACTOR'S EXPENSE.
- CONTRACTOR SHALL PROVIDE DAILY OR MORE FREQUENT GENERAL CLEAN UP IN COMPLIANCE WITH OWNER'S REQUIREMENTS OF AREAS WITHIN THE LIMITS OF CONSTRUCTION, AND FINAL CLEAN UP AT CONCLUSION OF WORK.
- CONTRACTOR TO REVIEW OTHER DRAWINGS ISSUED FOR THIS PROJECT FOR ADDITIONAL INFORMATION FROM OTHER TRADES TO COORDINATE THE REQUIRED SCOPE OF WORK.
- DO NOT SCALE FROM THE DRAWINGS. WRITTEN DIMENSIONS SHALL TAKE PRECEDENCE. THE OWNER'S REPRESENTATIVE MUST BE NOTIFIED OF ANY CONFLICTS IN DIMENSIONING.
- ALL DIMENSIONS ARE TO FACE OF CMU, MASONRY OPENINGS, STUD WALLS, OR COLUMN CENTERLINE UNLESS OTHERWISE NOTED.
- ALL MATERIALS, FIXTURES AND EQUIPMENT INDICATED IN THE CONSTRUCTION DOCUMENTS SHALL BE NEW AND AS SPECIFIED, UNLESS IDENTIFIED OTHERWISE.
- ALL NEW FINISHED AND PATCHED SURFACES SHALL BE SMOOTH, CONTINUOUSLY FREE OF IMPERFECTIONS AND IN PROPER CONDITION TO RECEIVE THE SPECIFIED FINISH. PATCHED AREAS SHALL MATCH THE ADJACENT MATERIALS CONSTRUCTION AND FINISH.
- ALL FLOORS ON EITHER SIDE OF A DOORWAY OR OPENING SHALL BE LEVEL AND HAVE A MAXIMUM ELEVATION DIFFERENCE OR THRESHOLD HEIGHT OF 1/2".
- DOOR OPENINGS NOT LOCATED BY DIMENSION SHALL BE 4" FROM THE FACE OF FINISHED WALL TO OUTSIDE EDGE OF DOOR FRAME JAMB UNLESS NOTED OTHERWISE.
- ARCHITECTURAL DATUM 0'-0" = FINISHED FLOOR.
- DOOR SIZES, STYLES, AND SPECIFICATIONS, ROUGH OPENING SIZES AND EXACT LOCATIONS TO BE CHECKED AND VERIFIED BY THE CONTRACTOR BEFORE ORDERING AND BEFORE CONSTRUCTION BEGINS.
- PROVIDE FIRE EXTINGUISHER COMPLYING WITH NFPA 10, AS INDICATED ON LIFE SAFETY DRAWINGS WITH MAX TRAVEL DISTANCE OF 75'.
- ALL EXPOSED WOODS TO BE STAINED TO MATCH. ENTIRE BUILT WOOD STRUCTURE INCLUDING COLUMN POSTS, ARCHES, PURLINS, BEAMS, CONNECTOR PLATES, SHEATHING, WOOD DECKING CEILING, BENT BEADED PLYWOOD CEILING, TOP PLATES, EDGE TRIMS, 2X TRUSS FRAMING, CUPOLA STRUCTURE, AND ALL OTHER WOOD ELEMENTS TO BE FIELD VERIFIED & INSTALLED IN CONJUNCTION WITH SYSTEM MFR. AND CONTRACTOR. FIELD VERIFY SIZES OF ALL ELEMENTS WILL FIT CORRECTLY TOGETHER SUCH THAT ALL FASCIAS, ROOFS, ETC. ALIGN PRIOR TO ORDERING AND INSTALLATION. CONNECTOR PLATES TO BE UTILIZED AS PER MFR. RECOMMENDATIONS. ALL EXPOSED CONNECTOR PLATES TO BE DECORATIVE OVERSIZED GUSSET PLATES & BOLTS FINISHED POWDER BLACK.
- MATERIALS SHOWN IN DRAWINGS ARE BASIS OF DESIGN. ARCHITECT AND OWNER APPROVED EQUALS OF ALL MATERIALS MAY BE APPROVED AND ACCEPTED. OWNER TO APPROVE OF ALL WARRANTY SYSTEMS PRIOR TO ORDERING.

SHEET INDEX

SHEET NUMBER	SHEET NAME
G-001	COVER SHEET
S-101	FOUNDATION PLAN
S-102	SLAB PLAN
S-103	MASONRY PLAN
S-104	DETAILS
A-001	SYMBOLS AND ABBREVIATIONS
A-101	FLOOR PLAN
A-111	REFLECTED CEILING PLAN
A-121	ROOF PLAN
A-131	ROOF FRAMING PLAN
A-201	BUILDING ELEVATIONS
A-601	DOOR SCHEDULE & TYPES
E-101	LIGHTING AND POWER PLAN

PROJECT INFORMATION

PROJECT NAME:	10018207 - CLERMONT CO. - KATHRYN STAGGE-MARR PARK SHELTER
PROJECT LOCATION:	KATHRYN STAGGE-MARR PARK 6662 GOSHEN RD. GOSHEN, OH 45122
OCCUPANCY CLASSIFICATION:	U (UTILITY)
GOVERNING BUILDING CODE:	2017 OHIO BUILDING CODES (2012 INTERNATIONAL BUILDING CODE)
PROJECT TYPE:	NEW BUILDING, CONSTRUCTION TYPE II B
SPRINKLERS:	NONE
NUMBER OF STORIES:	1 STORY
PROJECT AREA:	1,788 SQ/FT OPEN SHELTER 318 SQ/FT ENCLOSED STORAGE 2,106 SQ/FT TOTAL

ISSUANCE SCHEDULE
DESCRIPTION
DATE
NUMBER



CLERMONT COUNTY PARK DISTRICT
KSM PARK SHELTER
KATHRYN STAGGE-MARR PARK
SHELTER STRUCTURE
6662 GOSHEN RD.
GOSHEN, OH 45122

PROJECT NO: 10018207
DATE ISSUED: 08/02/2023
DESIGNED BY: J. DOBROZSI
DRAWN BY: G. RODDY
CHECKED BY: J. DOBROZSI

SHEET NAME:
COVER SHEET

SHEET NO:
G-001

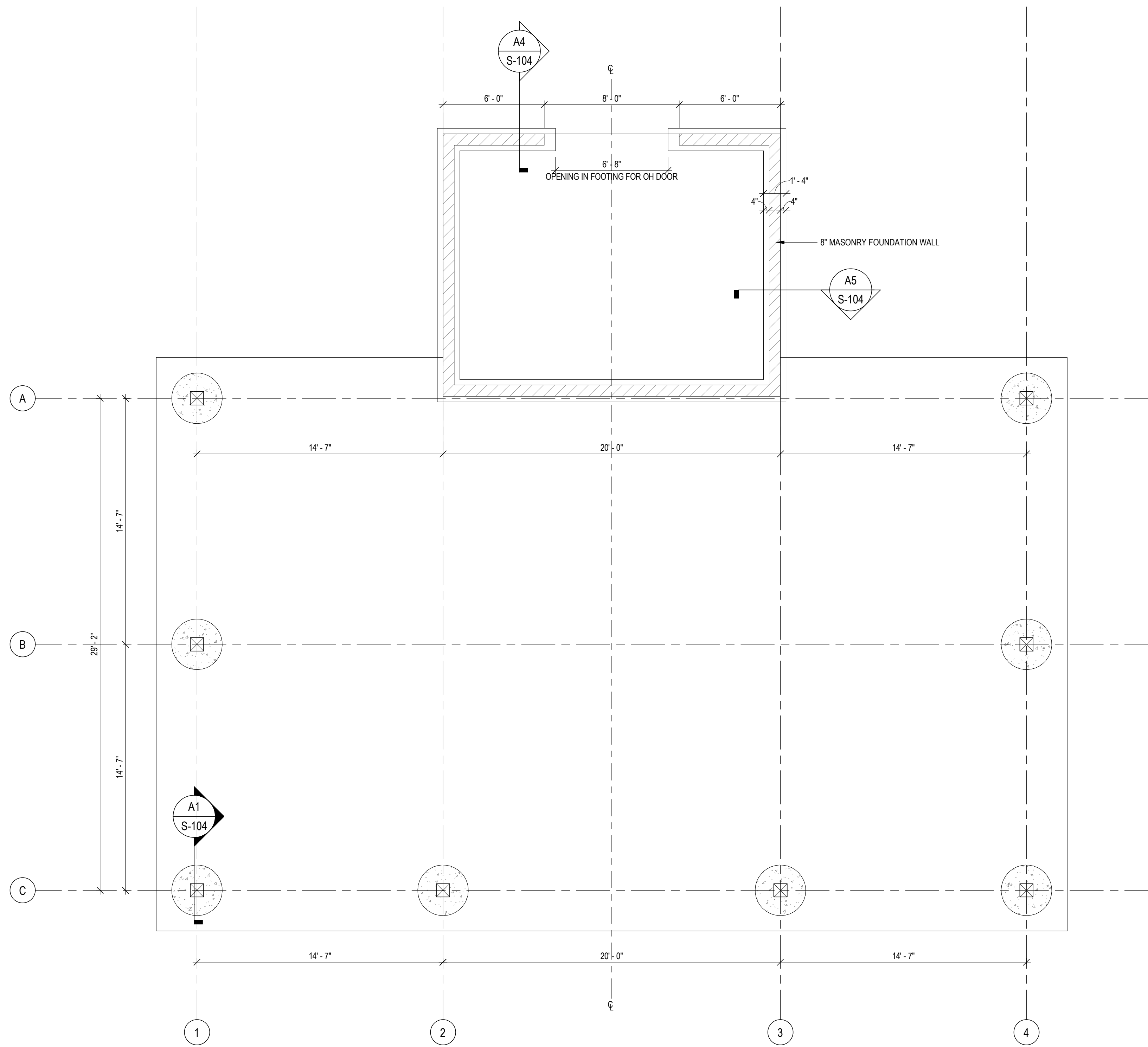

A2 FOUNDATION PLAN
1/4" = 1'-0"

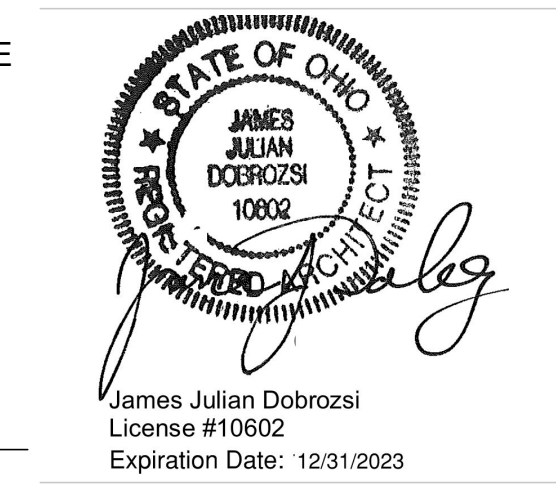
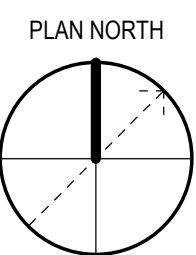

ISSUED FOR CONSTRUCTION

ISSUANCE SCHEDULE
DESCRIPTION
DATE
NUMBER



CLERMONT COUNTY PARK DISTRICT
KSM PARK SHELTER
KATHRYN STAGGE-MARR PARK
SHELTER STRUCTURE
8662 GOSHEN RD.
GOSHEN, OH 45122

PROJECT NO: 10018702
DATE ISSUED: 08/02/2023
DESIGNED BY: J. DOBROZSI
DRAWN BY: G. RODDY
CHECKED BY: J. DOBROZSI

SHEET NAME:
FOUNDATION PLAN

SHEET NO:
S-101

ISSUED FOR CONSTRUCTION

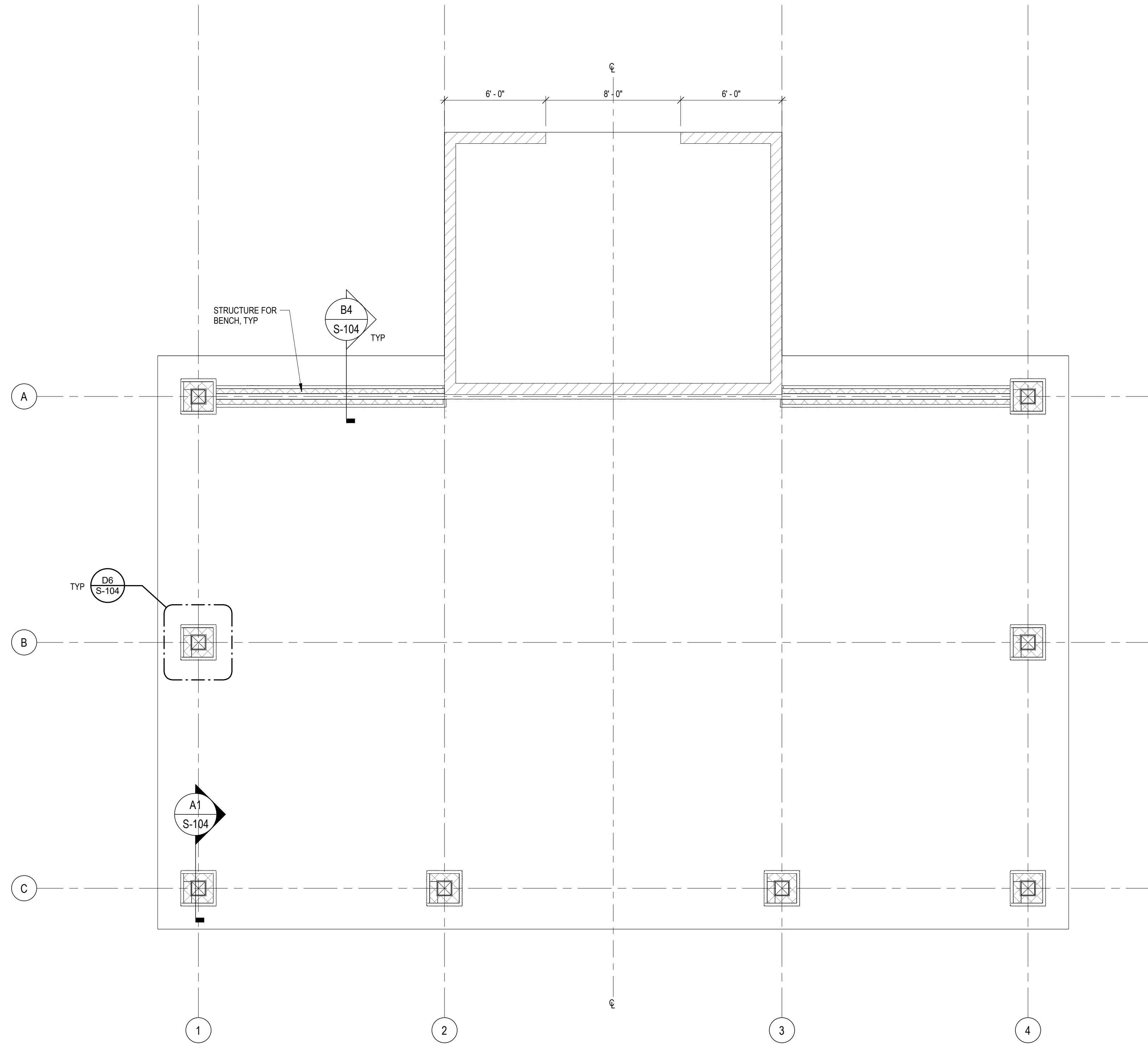

A2 MASONRY PLAN
1/4" = 1'-0"

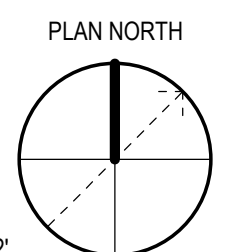

ISSUANCE SCHEDULE
 NUMBER DATE DESCRIPTION

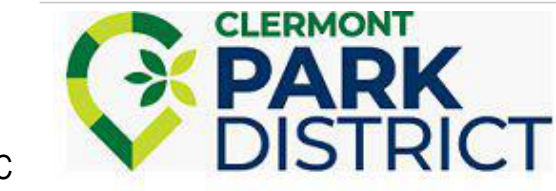

Follow the Park District

CLERMONT COUNTY PARK DISTRICT
KSM PARK SHELTER
 KATHRYN STAGGE-MARR PARK
 SHELTER STRUCTURE
 8662 GOSHEN RD.
 GOSHEN, OH 45122

PROJECT NO: 10018702
 DATE ISSUED: 08/02/2023
 DESIGNED BY: J. DOBROZSI
 DRAWN BY: G. RODDY
 CHECKED BY: J. DOBROZSI

SHEET NAME:
MASONRY PLAN

SHEET NO:
S-103

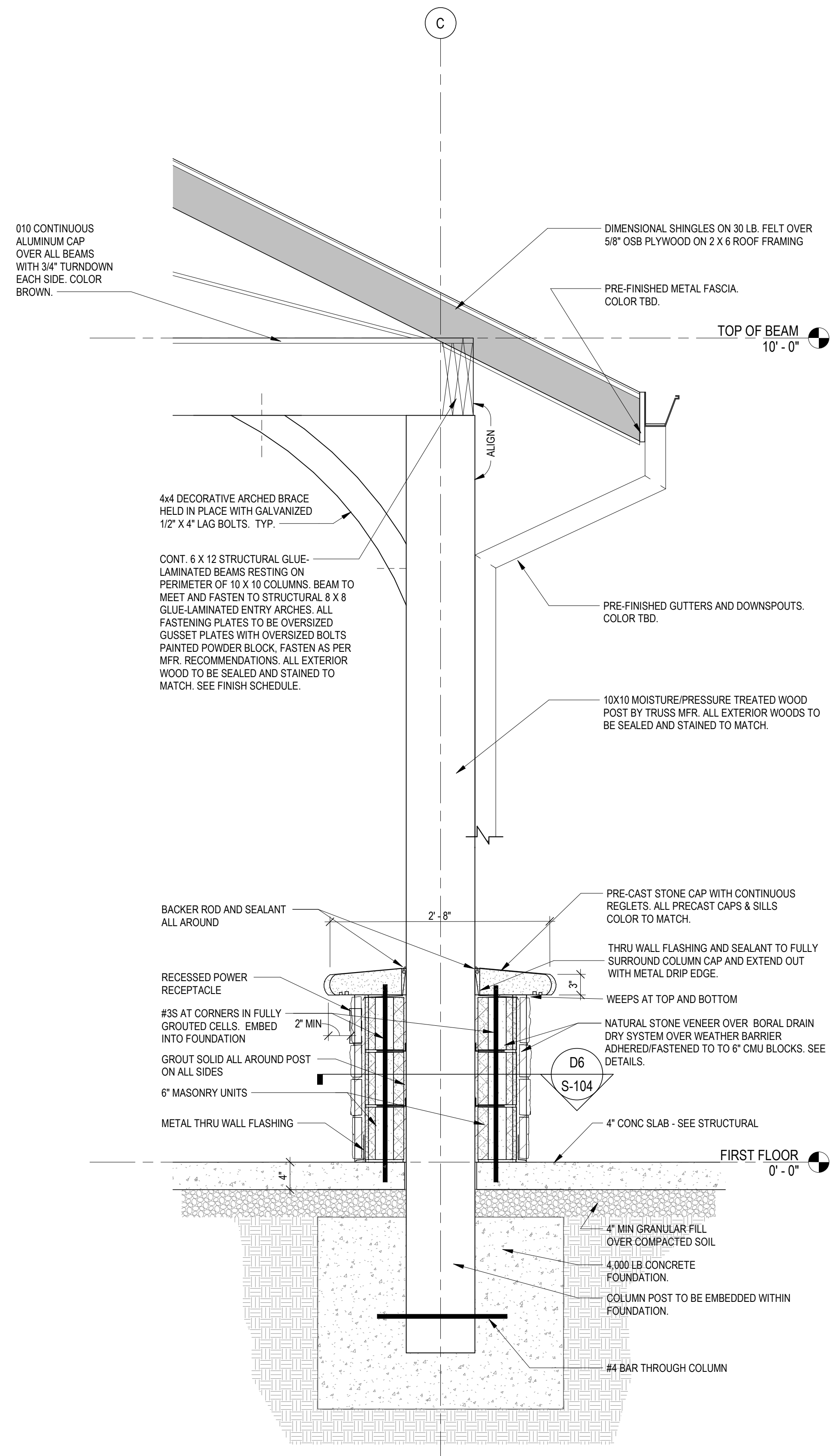

A1 SECTION AT COLUMN
1" = 1'-0"

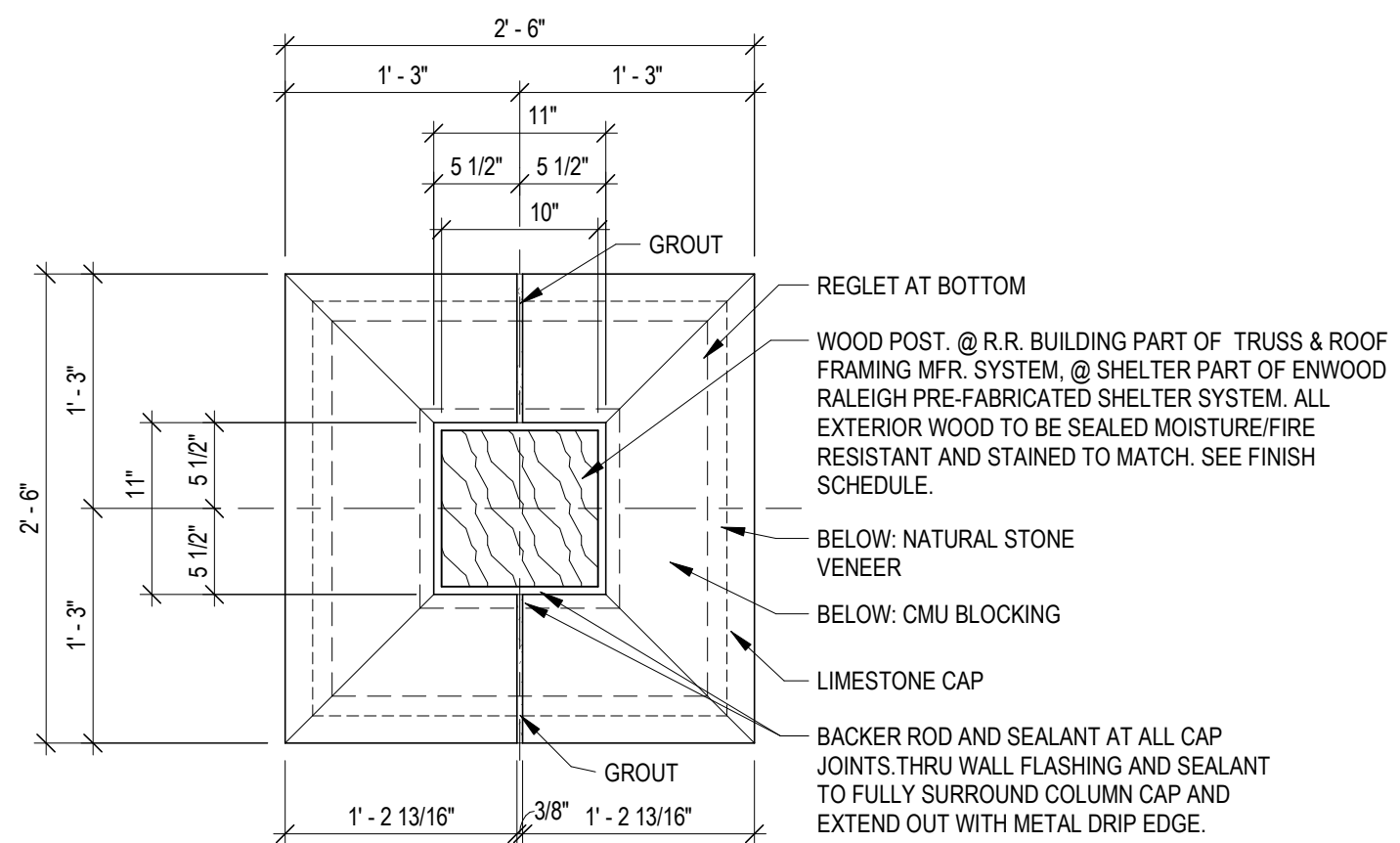

D4 TYP LIMESTONE CAP DETAIL
1" = 1'-0"

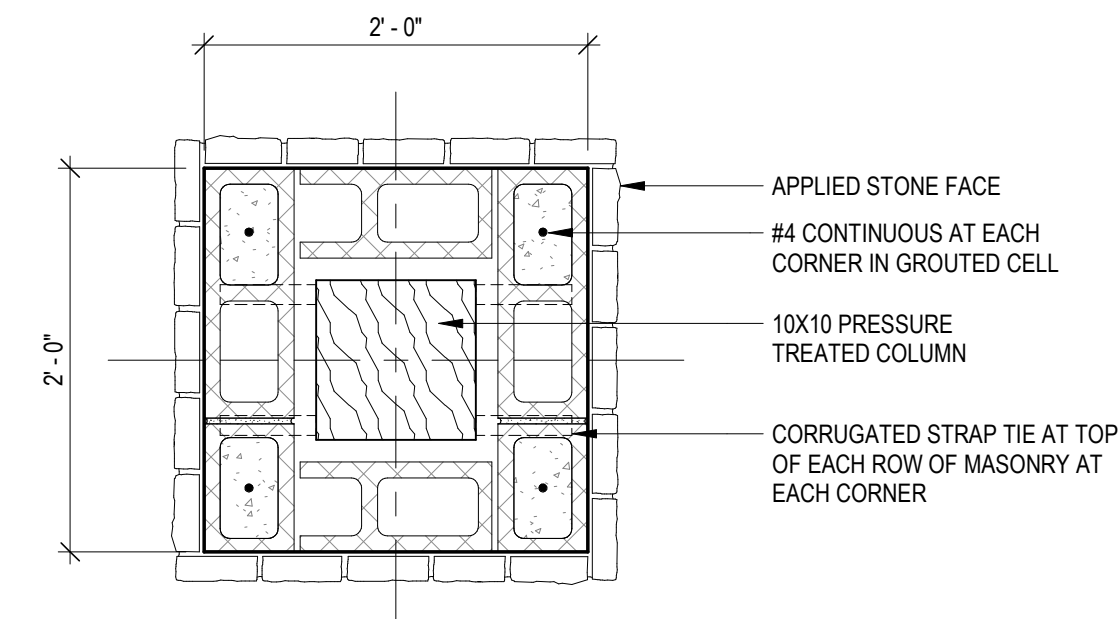

D6 COLUMN SECTION
1" = 1'-0"

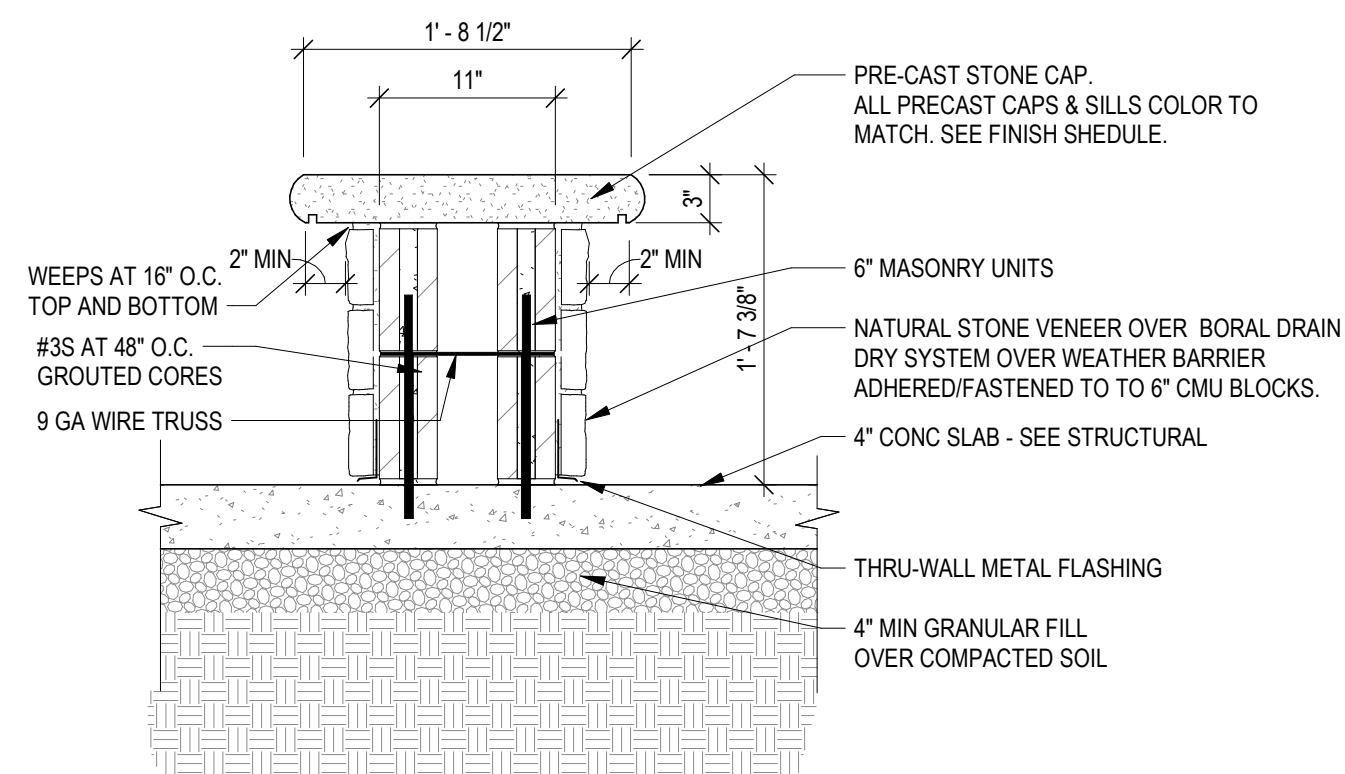

B4 STONE SEAT SECTION
1" = 1'-0"

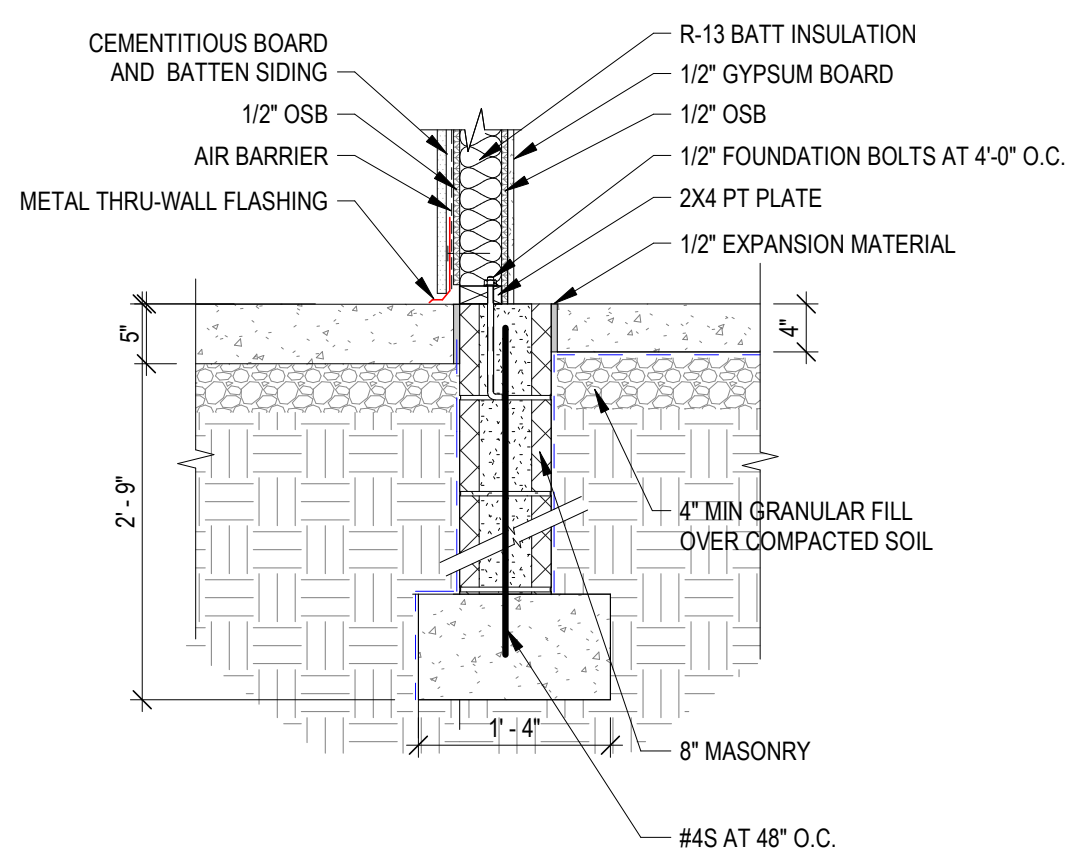

A4 FOUNDATION SECTION
3/4" = 1'-0"

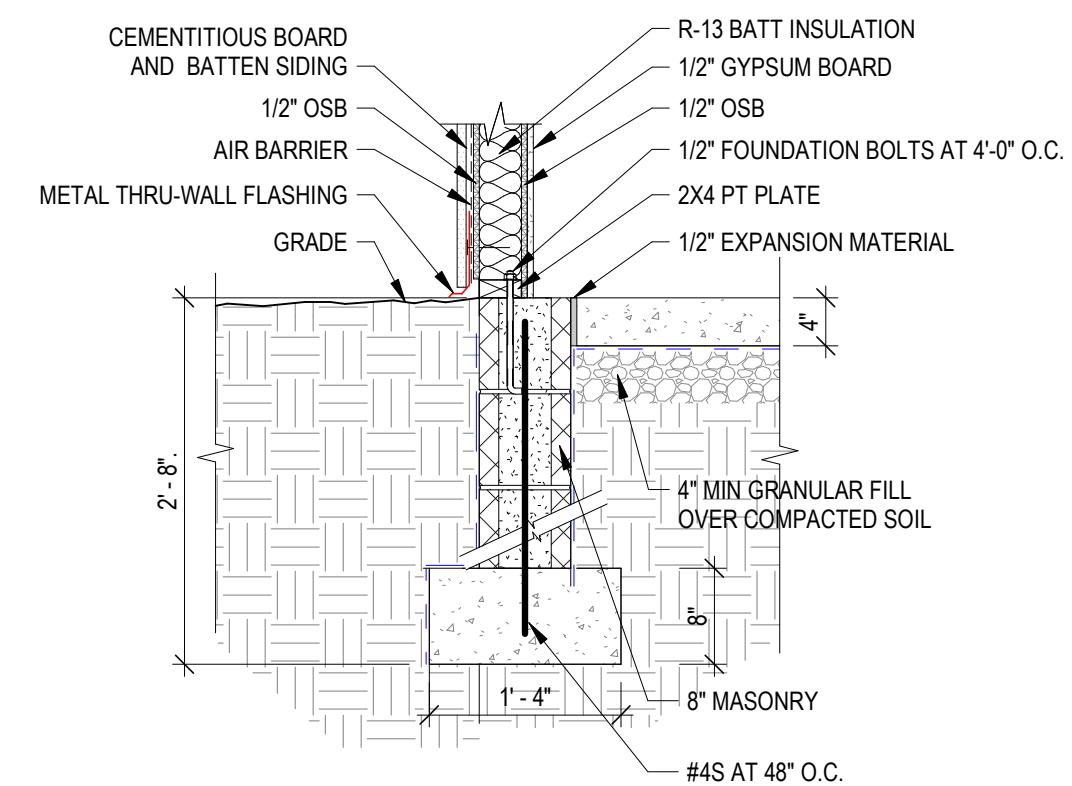

A5 FOUNDATION SECTION AT GRADE
3/4" = 1'-0"

ISSUED FOR CONSTRUCTION

ISSUANCE SCHEDULE
DESCRIPTION
DATE
NUMBER

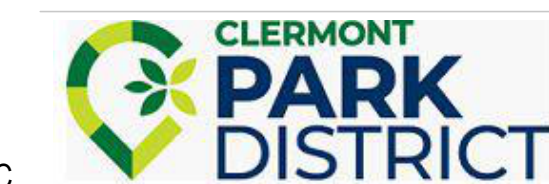

Follow the Park District



CLERMONT COUNTY PARK DISTRICT
KSM PARK SHELTER
KATHRYN STAGGE-MARR PARK
SHELTER STRUCTURE
8662 GOSHEN RD.
GOSHEN, OH 45122

PROJECT NO: 10018702
DATE ISSUED: 08/02/2023
DESIGNED BY: J. DOBROZSI
DRAWN BY: G. RODDY
CHECKED BY: J. DOBROZSI

SHEET NAME:
DETAILS

SHEET NO:

S-104

ABBREVIATIONS

SYMBOLS	F Cont'd.	P
& ANGLE	FEC FIRE EXTINGUISHER CABINET	PC PRECAST CONCRETE
∠ ANGLE	FH FLAT HEAD	PL FLAT HEAD
@ AT	FIN FINISH	PEMB PRE-ENGINEERED METAL BUILDING
⊙ CENTER LINE	FLR FLOOR	PLAS PLASTER
∅ DIAMETER	FLUOR FLUORESCENT	PLYWD PLYWOOD
⊔ CHANNEL	F.PRG FIREPROOFING	PORC PORCELAIN
A	FR FRAME	PSF POUNDS PER SQUARE FOOT
ACOUS ACOUSTICAL	FRT FIRE RETARDANT TREATED	PT POUND PER SQUARE INCH
ACP ACOUSTICAL PANEL	FSEP FOOD SERVICE EQUIPMENT PROVIDER	PT PAINT
ACPL ACOUSTICAL PLASTER	FT FOOT	PTD PAPER TOWEL DISPENSER
ACT ACOUSTICAL CEILING TILE	FTG FOOTING	PTN PARTITION
ADJ ADJUSTABLE	FV FIELD VERIFY	PVC POLYVINYL CHLORIDE
AFF ABOVE FINISHED FLOOR	G	Q QUARRY TILE
AFG ABOVE FINISHED GRADE	G BLK GLAZED BLOCK	QT QUARRY TILE
AHR ANCHOR	GA GAUGE	R
ALT ALTERNATE	GALV GALVANIZED	R RADIUS
ALUM ALUMINUM	GB GYPSUM BOARD	R RISERS
APPROX APPROXIMATELY	GC GENERAL CONTRACTOR	RB RESILIENT BASE
AP ACOUSTICAL PANEL	GEN GENERAL	RBR RUBBER
APT ACCENT PAINT	GFCI GROUND FAULT CIRCUIT INTERRUPT	RCP REFLECTED CEILING PLAN
ATTEN ATTENUATION	GI GALVANIZED IRON	RD ROOF DRAIN
B	GL GLASS	REC RECESSED
BD BOARD	GL BLK GLASS BLOCK	REF REFERENCE
BLDG BUILDING	GS GROUT SOLID	REINF REINFORCED
BLK BLOCK	GT GLAZED TILE	REQD REQUIRED
BM BEAM	GT GROUT	RES RESISTANT
BMD BOTTOM OF METAL DECK	GWB GYPSUM WALL BOARD	RESIL RESILIENT
BOD BOTTOM OF DECK	GYP GYPSUM	RET RETAINING
BOT BOTTOM	GYP BD GYPSUM BOARD	RM ROOM
BRG BEARING	GYP PLAS GYPSUM PLASTER	RO ROUGH OPENING
BRK BRICK	H	S
BSMT BASEMENT	HC HOLLOW CORE	SC SOUTH
C	HD HEAD	SC SEALED CONCRETE
CAB CABINET	HDW HARDWARE	SCHED SCHEDULE
CB CATCH BASIN	HDWD HARDWOOD	SCW SOLID CORE WOOD
CEM CEMENT	HM HOLLOW METAL	SECT SECTION
CEM PLAS CEMENT PLASTER	HNDRL HANDRAIL	SHT SHEET
CER CERAMIC	HORIZ HORIZONTAL	SIM SIMILAR
CG CORNER GUARD	HT HEIGHT	SKF SPECIALTY KITCHEN FLOORING
CJ CONTROL JOINT	I	SLNT SEALANT
CLG CEILING	ID INSIDE DIAMETER	SPEC SPECIFICATION
CM CERAMIC MOSAIC	IN INCH	SQ SQUARE
CMU CONCRETE MASONRY UNIT	INSUL INSULATION	SRB STAIR RUBBER BASE
CO CLEAN OUT	INT INTERIOR	SSMR STANDING SEAM METAL ROOF
COL COLUMN	INV INVERT	SST STAINLESS STEEL
CONC CONCRETE	J	STD STANDARD
CONSTR CONSTRUCTION	JAN JANITOR	STL STEEL
CONT CONTINUOUS	JT JOINT	STUC STUCCO
CPT CARPET	J-BOX JUNCTION BOX	STRUCT STRUCTURAL
CR COLD ROLLED	K	SUSP SUSPENDED
CT CERAMIC TILE	KIT KITCHEN	SV SHEET VINYL
CTB CERAMIC TILE BASE	KPL KICKPLATE	T TREADS
CTW CERAMIC TILE WAINSCOT	L	T & B TOP AND BOTTOM
D	LAM LAMINATE	T & G TONGUE AND GROOVE
DBL DOUBLE	LAV LAVATORY	TB TACK BOARD
DET DETAIL	LINO LINOLEUM	TEL TELEPHONE
DIA DIAMETER	LT WT LIGHT WEIGHT	TER TERRAZZO
DIAG DIAGONAL	LVR LOUVER	TFF TO FINISHED FACE
DIM DIMENSION	M	TOC TOP OF CONCRETE
DISP DISPENSER	MACH MACHINE	TOM TOP OF MASONRY
DN DOWN	MAX MAXIMUM	TOS TOP OF STEEL
DR DOOR	MB MARKER BOARD	TOW TOP OF WALL
DS DOWNSPOUT	MB/MR MARKER BOARD/MAP RAIL	THRU THROUGH
DWG DRAWING	MECH MECHANICAL	TS TACK STRIP
E	MFR MANUFACTURER	TTD TOILET TISSUE DIPENSER
EA EAST	MGB MOISTURE GYPSUM BOARD	TYP TYPICAL
EA EACH	MGYP BD MOISTURE GYPSUM BOARD	U
EG EDGE GUARD	MH MAN HOLE	UR URINAL
EH ELECTRIC HEATER	MIN MINIMUM	UNO UNLESS NOTED OTHERWISE
EIFS EXTERIOR INSULATION FINISH SYSTEM	MIRR MIRROR	V
EJ EXPANSION JOINT	MR MOISTURE RESISTANT	VCP VITRIFIED CLAY PIPE
EL ELEVATION	MO MASONRY OPENING	VCT VINYL COMPOSITION TILE
ELEC ELECTRICAL	MU MASONRY UNITS	VT VINYL ENHANCED TILE
ELEV ELEVATION	MTL METAL	VERT VERTICAL
ENAM ENAMEL	MULL MULLION	VNB VENTED WALL BASE
EPT EPOXY PAINT	N	VWC VINYL WALL COVERING
EQ EQUAL	NIC NORTH	W
EQUIP EQUIPMENT	NOM NOT IN CONTRACT	W WEST
EW EACH WAY	NTS NOT TO SCALE	W WITH
EWC ELECTRIC WATER COOLER	O	WC WATER CLOSET
EXIST EXISTING	OC ON CENTER	WD WOOD
EXP EXPANSION	OH OVERHANG	WF WIDE FLANGE
EXP EXPOSED STRUCTURE	OHD OVERHEAD DOOR	WDP WOOD PANELING
EXT EXTERIOR	OD OUTSIDE DIAMETER	WR WATER-RESISTANT
F	OPNG OPENING	WP WATERPROOF
FD FLOOR DRAIN	OPP OPERABLE PARTITION	WWF WELDED WIRE FABRIC
FDTN FOUNDATION	OPP OPPOSITE	

REFERENCE SYMBOLS

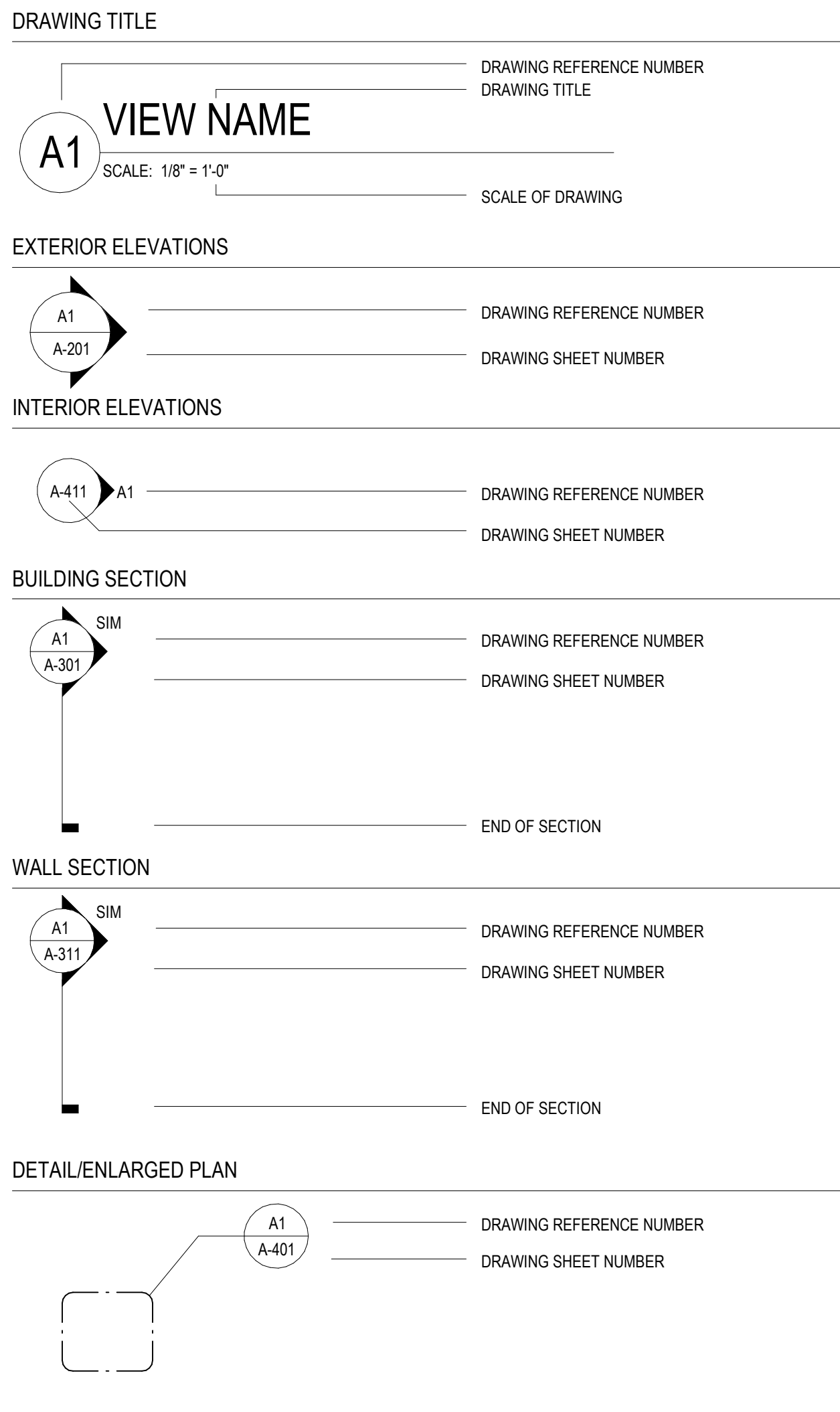

DRAWING SYMBOLS

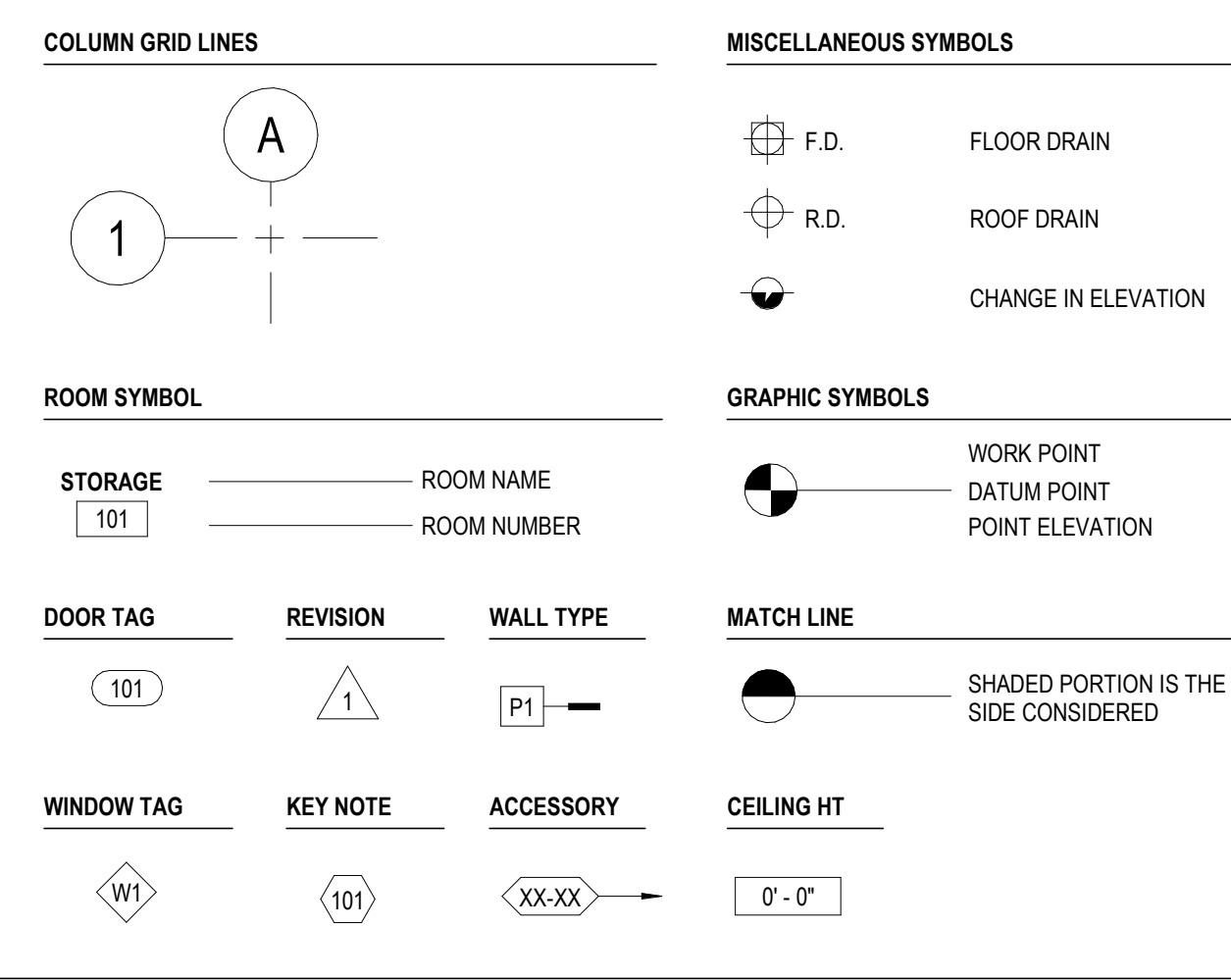

SHEET NUMBERING SYSTEM

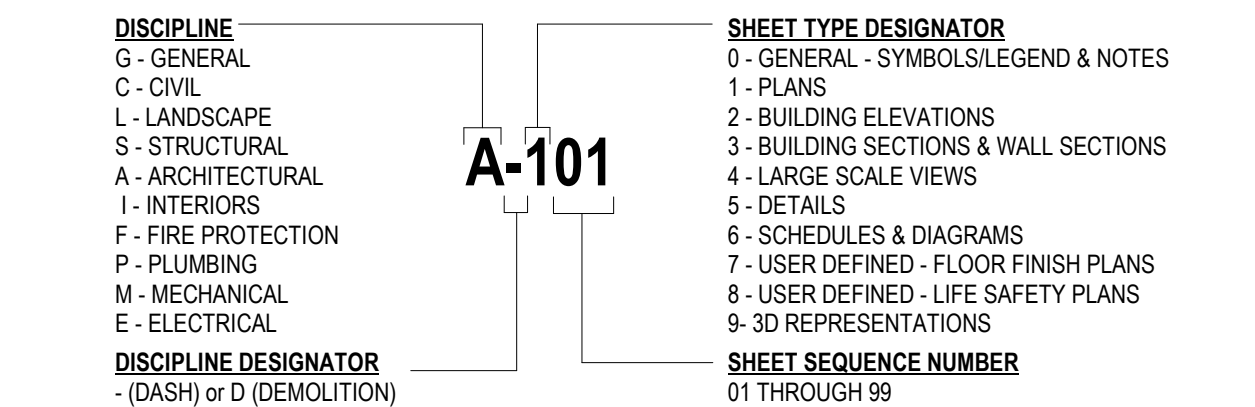

MATERIAL SYMBOLS

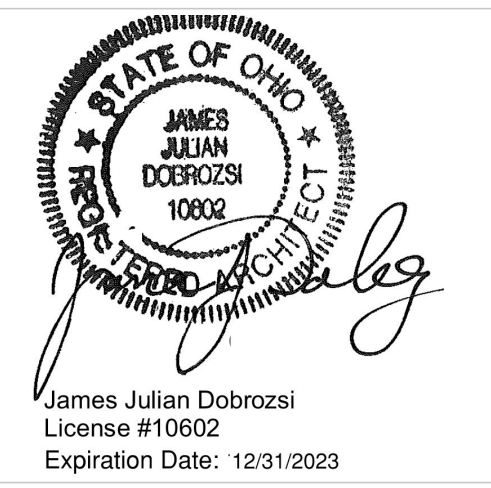
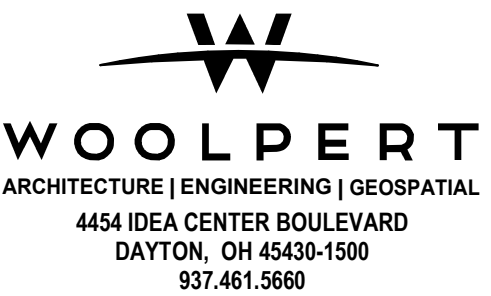
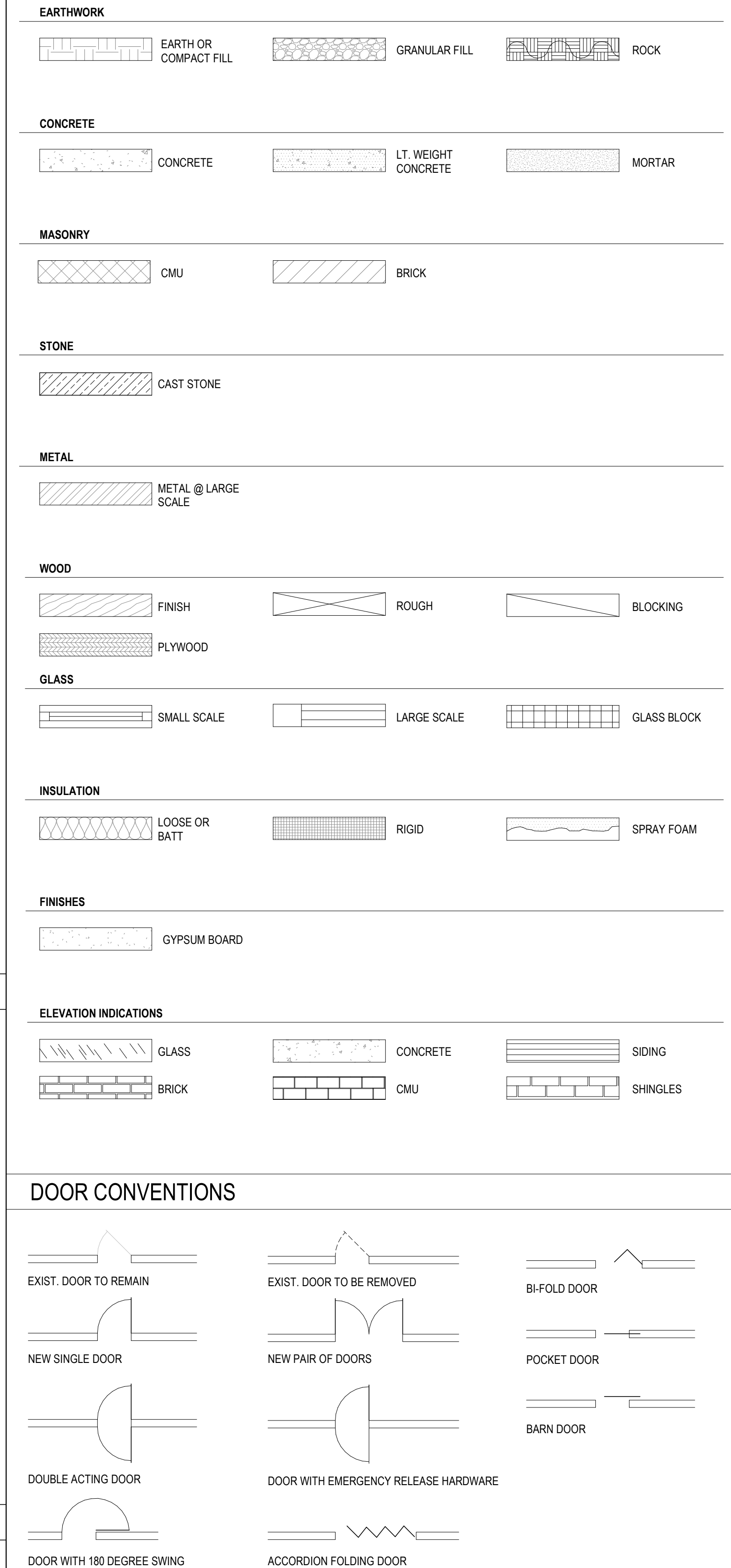

ISSUED FOR CONSTRUCTION

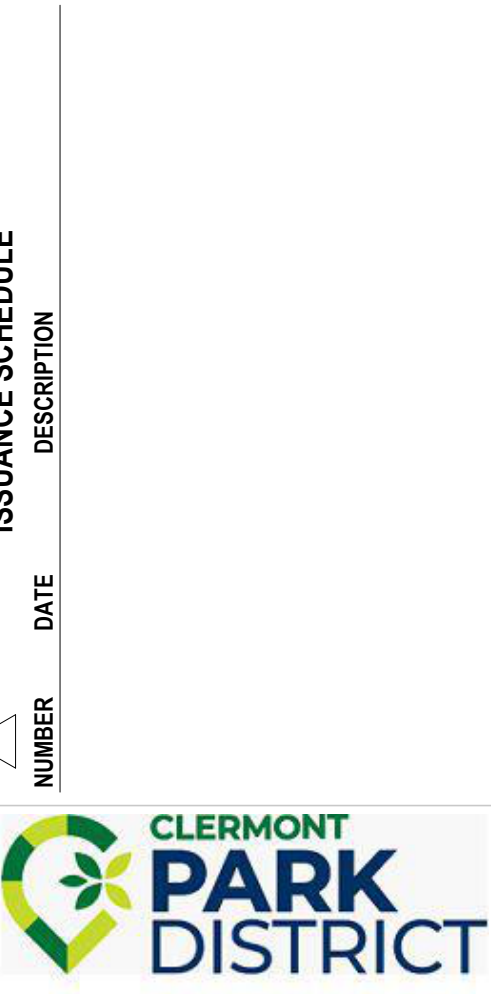

Clermont County Park District
KSM Park Shelter
 Kathryn Stagge-Marr Park
 Shelter Structure
 8662 Goshen Rd.
 Goshen, OH 45122

PROJECT NO: 10018702
 DATE ISSUED: 08/02/2023
 DESIGNED BY: J. DOBROZSI
 DRAWN BY: G. RODDY
 CHECKED BY: J. DOBROZSI

SHEET NAME:
 SYMBOLS AND ABBREVIATIONS

SHEET NO:
A-001

8/2/2023 9:32:46 AM
Autodesk Docs://Clermont County OH Park District/10018207_CLERMONT CO. KATHRYN STAGGE-MARR SHELTER_ARCH_R22.rvt

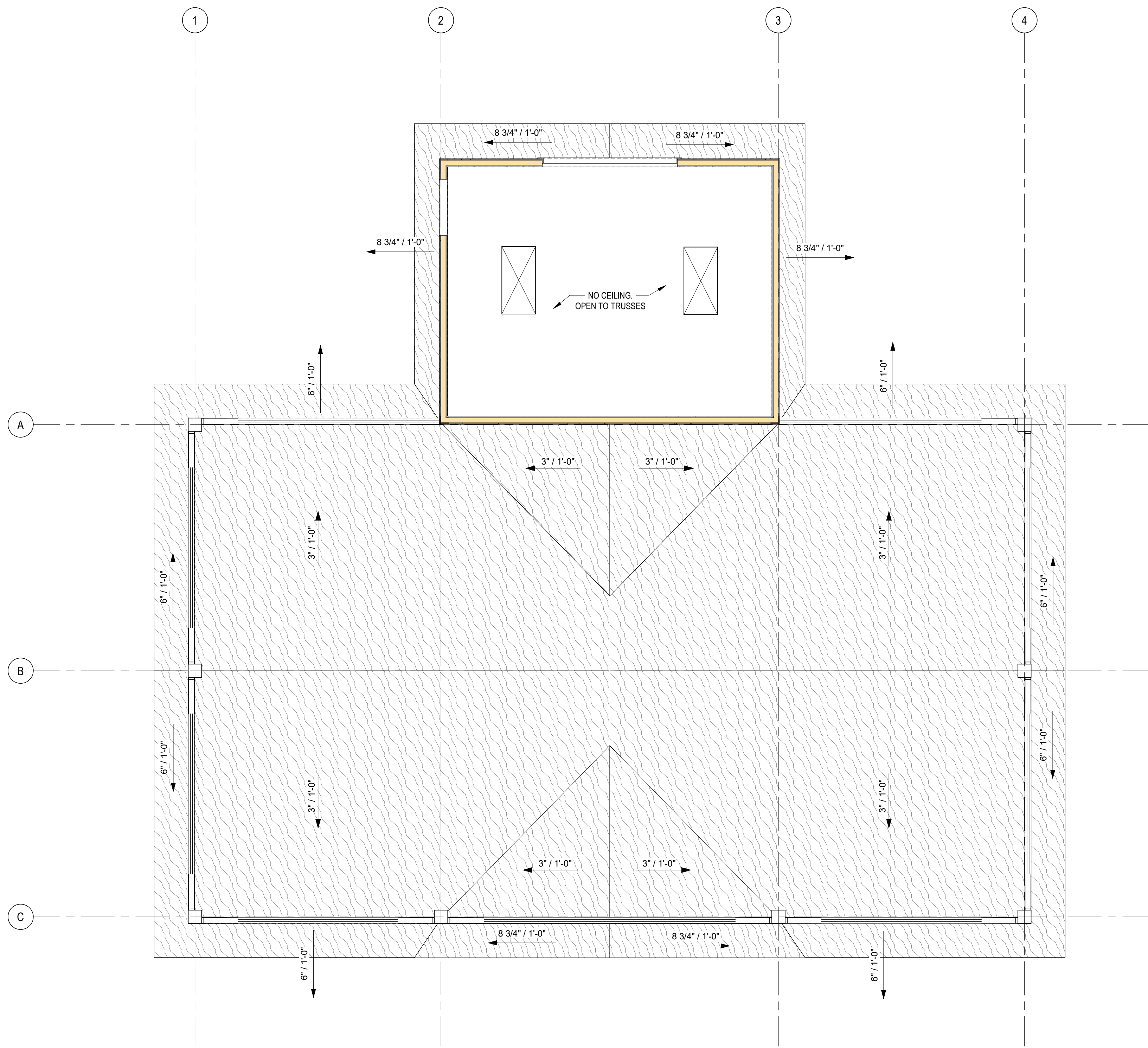

A2 REFLECTED CEILING PLAN
1/4" = 1'-0"

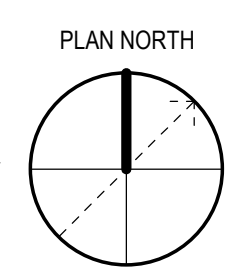
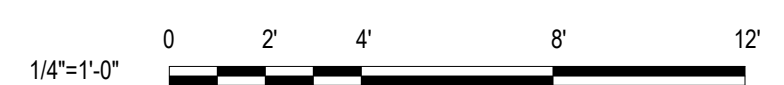

GENERAL SHEET NOTES:

- A. ALL CEILINGS AND SOFFITS SHALL BE 3/8" ROUGH-SAWN PLYWOOD, U.N.O., MOUNTED TO UNDERSIDE OF TRUSSES.
- B. IN THE CASE OF MINOR DISCREPANCIES BETWEEN MEP AND ARCHITECTURAL DOCUMENTS IN THE LOCATION OF CEILING MOUNTED COMPONENTS, THE ARCHITECTURAL REFLECTED CEILING PLAN SHALL GOVERN. NOTIFY ARCHITECT PRIOR TO PROCEEDING WITH THE WORK.
- C. REFER TO MEP DRAWINGS FOR DETAILED INFORMATION, LOCATION AND ADDITIONAL INFORMATION.
- D. LIGHTS, DIFFUSERS, AND MISCELLANEOUS DEVICES SHALL BE CENTERED IN THE CEILING TILE IN WHICH THEY OCCUR, U.N.O.

LEGEND:

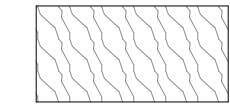
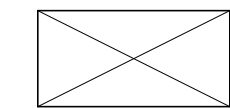
-  PLYWOOD CEILING, SOFFIT OR BULKHEAD
-  LIGHT FIXTURE, REFER TO ELECTRICAL DRAWINGS

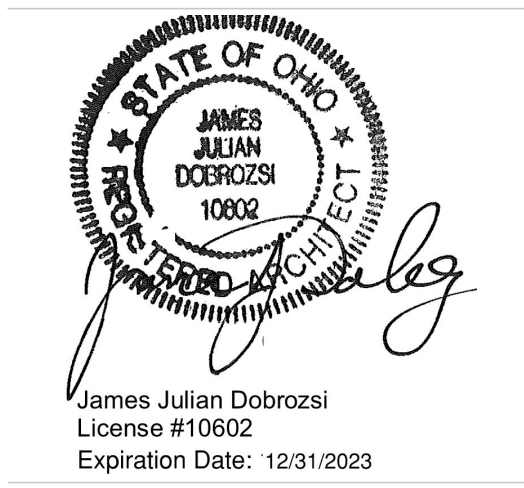
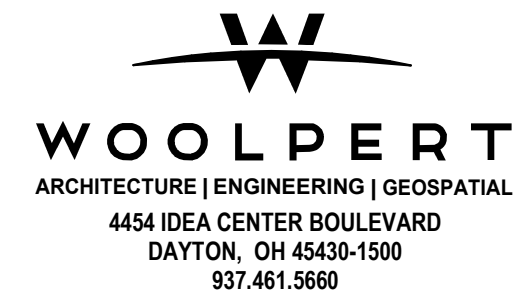

ISSUED FOR CONSTRUCTION

ISSUANCE SCHEDULE NUMBER	DESCRIPTION	DATE

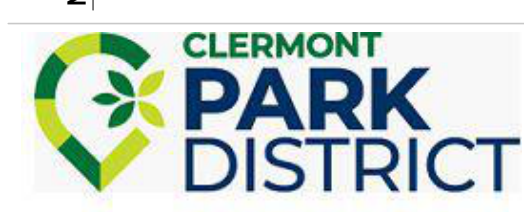

Follow the Park District
 

CLERMONT COUNTY PARK DISTRICT
KSM PARK SHELTER
 KATHRYN STAGGE-MARR PARK
 SHELTER STRUCTURE
 8662 GOSHEN RD.
 GOSHEN, OH 45122

PROJECT NO: 10018702
 DATE ISSUED: 08/02/2023
 DESIGNED BY: J. DOBROZSI
 DRAWN BY: G. RODDY
 CHECKED BY: J. DOBROZSI

SHEET NAME:
 REFLECTED CEILING PLAN

SHEET NO:
A-111

1 2 3 4 5 6 7

GENERAL SHEET NOTES:

- A. ALL ROOF SURFACES TO BE 1/4" VERTICAL PER 1'-0" HORIZONTAL MINIMUM, U.N.O.
- B. REFER TO ROOF FRAMING PLAN ON SHEET A-131 FOR FRAMING REQUIREMENTS IN ROOFS, TRUSSES AND TRUSS DESIGN BY OTHERS.

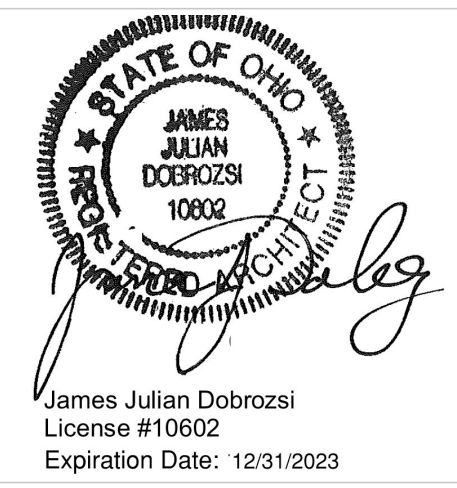
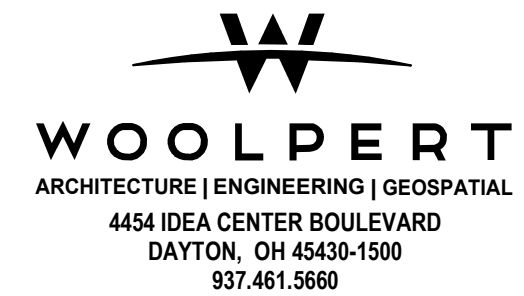

ISSUED FOR CONSTRUCTION

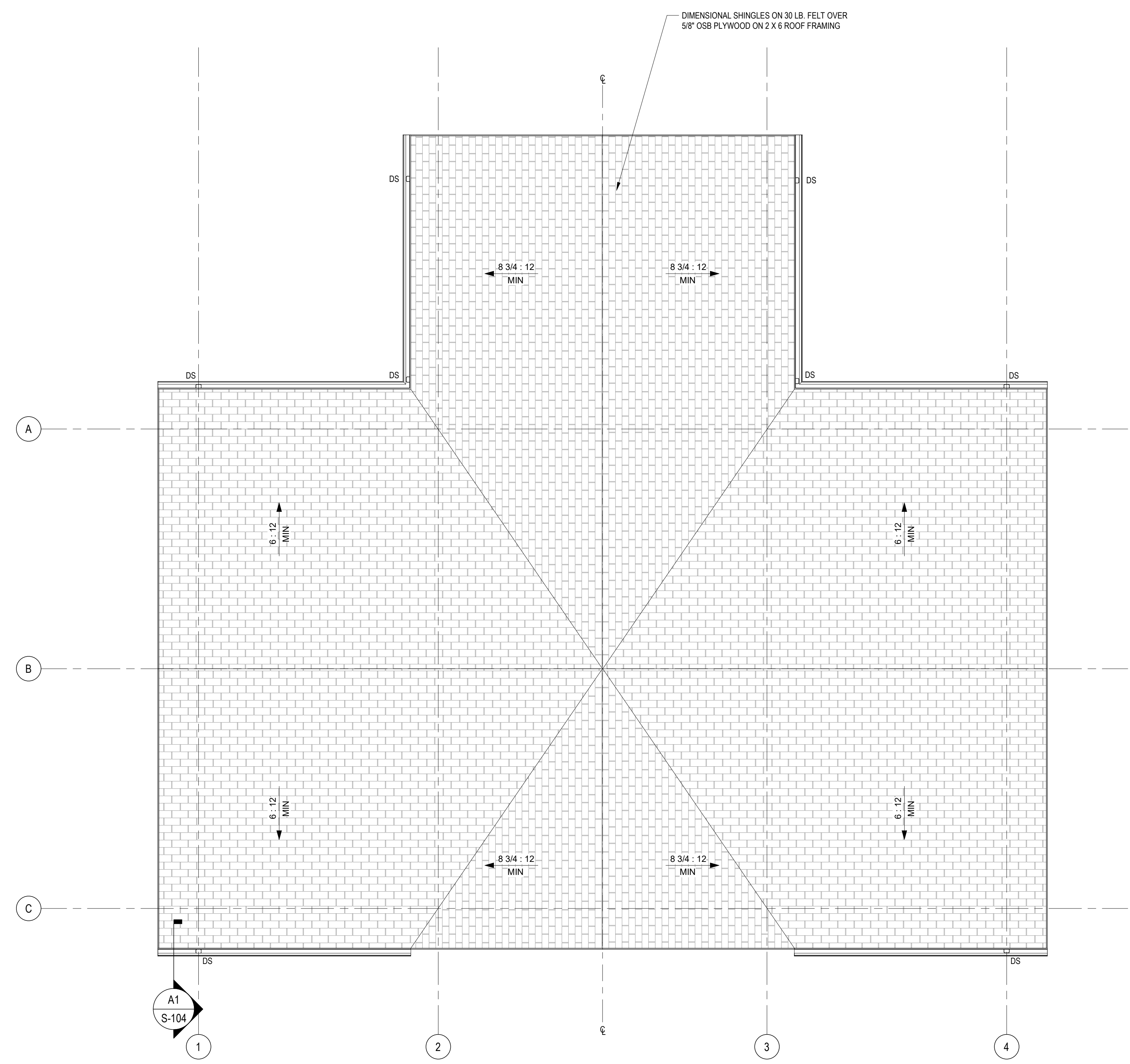

LEGEND:

- ◻ DS 5" W x 4" D ALUMINUM DOWNSPOUT
- DIRECTION OF ROOF SLOPE TO GUTTERS
- ▨ SHINGLE ROOF

ISSUANCE SCHEDULE NUMBER	DESCRIPTION	DATE
1		



CLERMONT COUNTY PARK DISTRICT
KSM PARK SHELTER
 KATHRYN STAGGE-MARR PARK
 SHELTER STRUCTURE
 6662 GOSHEN RD.
 GOSHEN, OH 45122

PROJECT NO: 10018702
 DATE ISSUED: 08/02/2023
 DESIGNED BY: J. DOBROZSI
 DRAWN BY: G. RODDY
 CHECKED BY: J. DOBROZSI

SHEET NAME:
ROOF PLAN

SHEET NO:
A-121

A2 ROOF PLAN
1/4" = 1'-0"

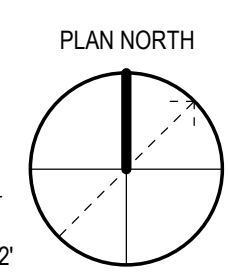

8/2/2023 9:32:47 AM
Autodesk Docs://Clermont County OH Park District/10018702 - CLERMONT CO. KATHRYN STAGGE-MARR SHELTER_ARCH_R22.rvt

1 2 3 4 5 6 7

GENERAL SHEET NOTES:

A. TRUSSES AND TRUSS DESIGN BY OTHERS. DRAWING IS FOR REFERENCE ONLY.

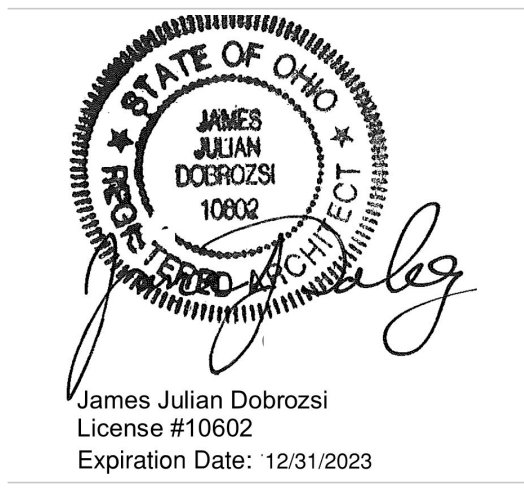
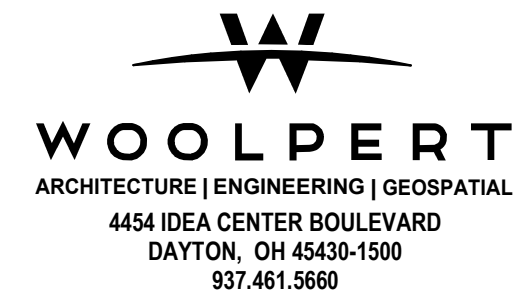

ISSUED FOR CONSTRUCTION

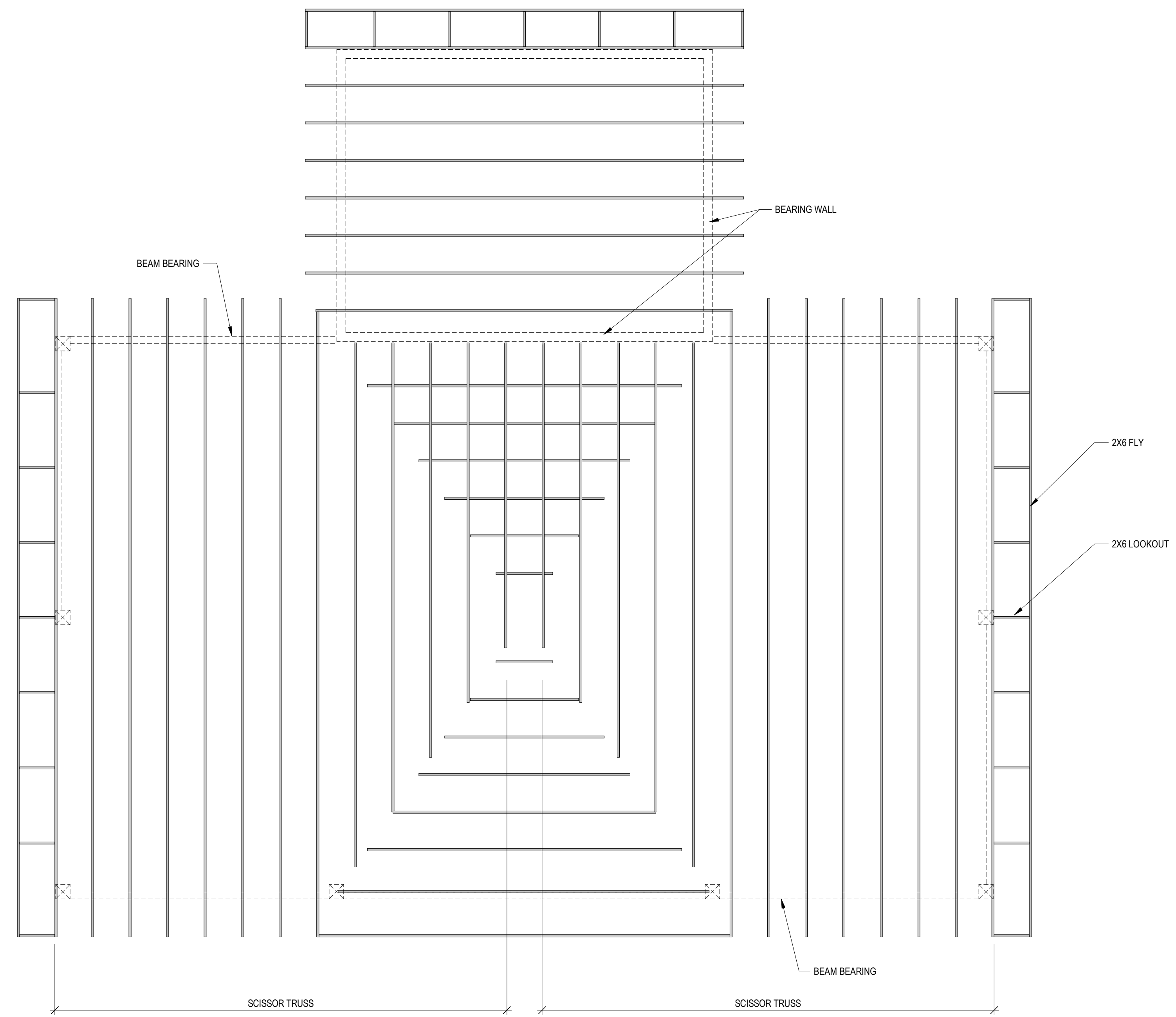

A2 ROOF FRAMING PLAN (DETAIL VIEW)
1/4" = 1'-0"

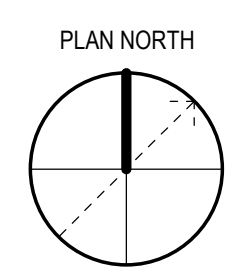
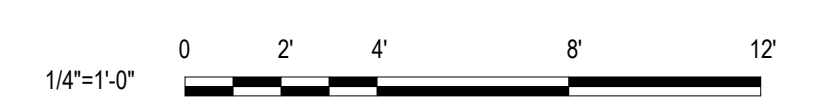

ISSUANCE SCHEDULE	DESCRIPTION	DATE	NUMBER

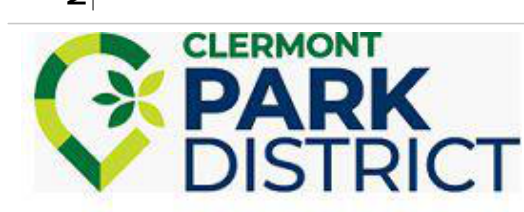

Follow the Park District



CLERMONT COUNTY PARK DISTRICT
KSM PARK SHELTER
 KATHRYN STAGGE-MARR PARK
 SHELTER STRUCTURE
 6662 GOSHEN RD.
 GOSHEN, OH 45122

PROJECT NO: 10018702
 DATE ISSUED: 08/02/2023
 DESIGNED BY: J. DOBROZSI
 DRAWN BY: G. RODDY
 CHECKED BY: J. DOBROZSI

SHEET NAME:
 A ROOF FRAMING PLAN

SHEET NO:
A-131

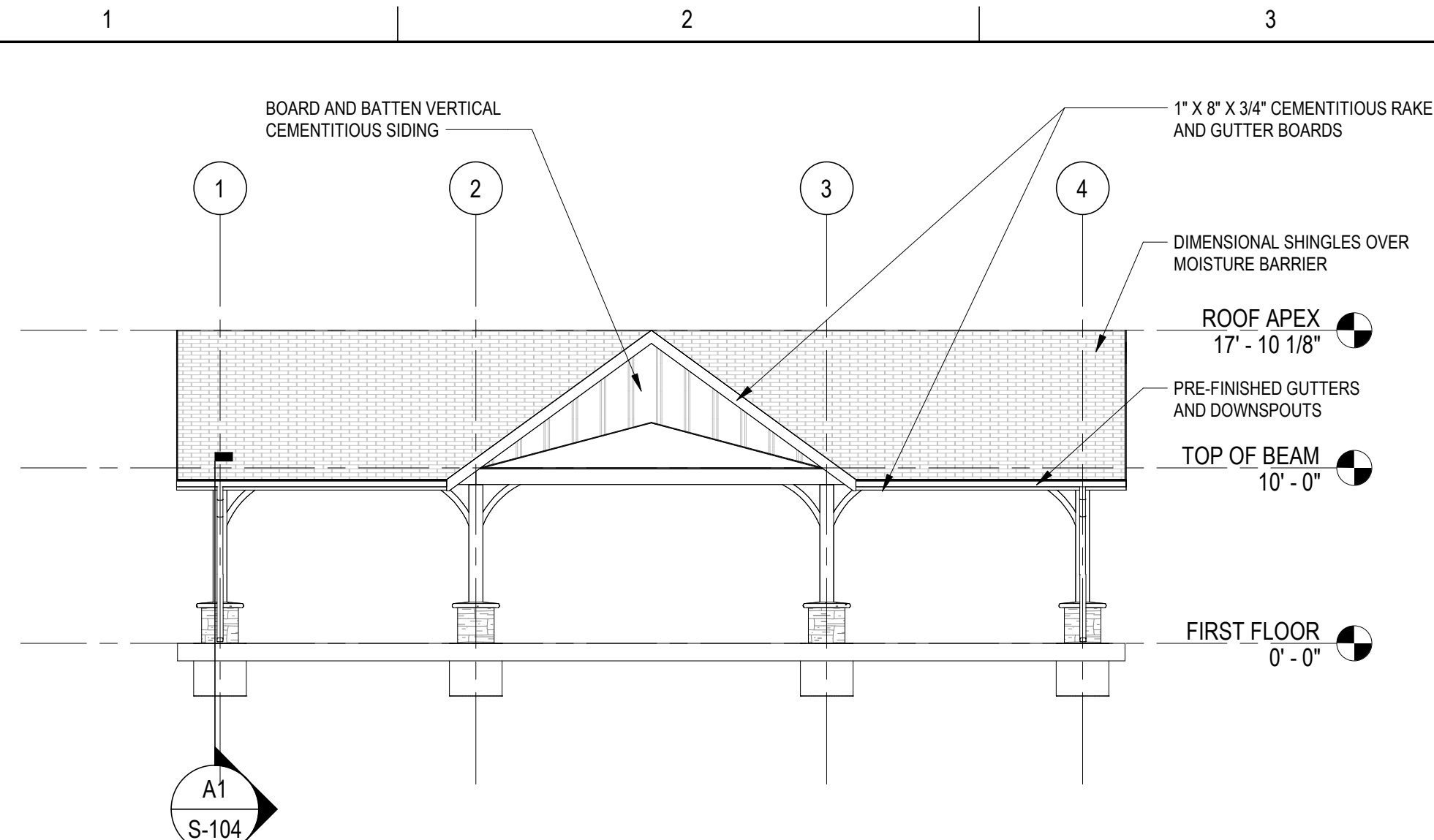

D1 ELEVATION A
1/8" = 1'-0"

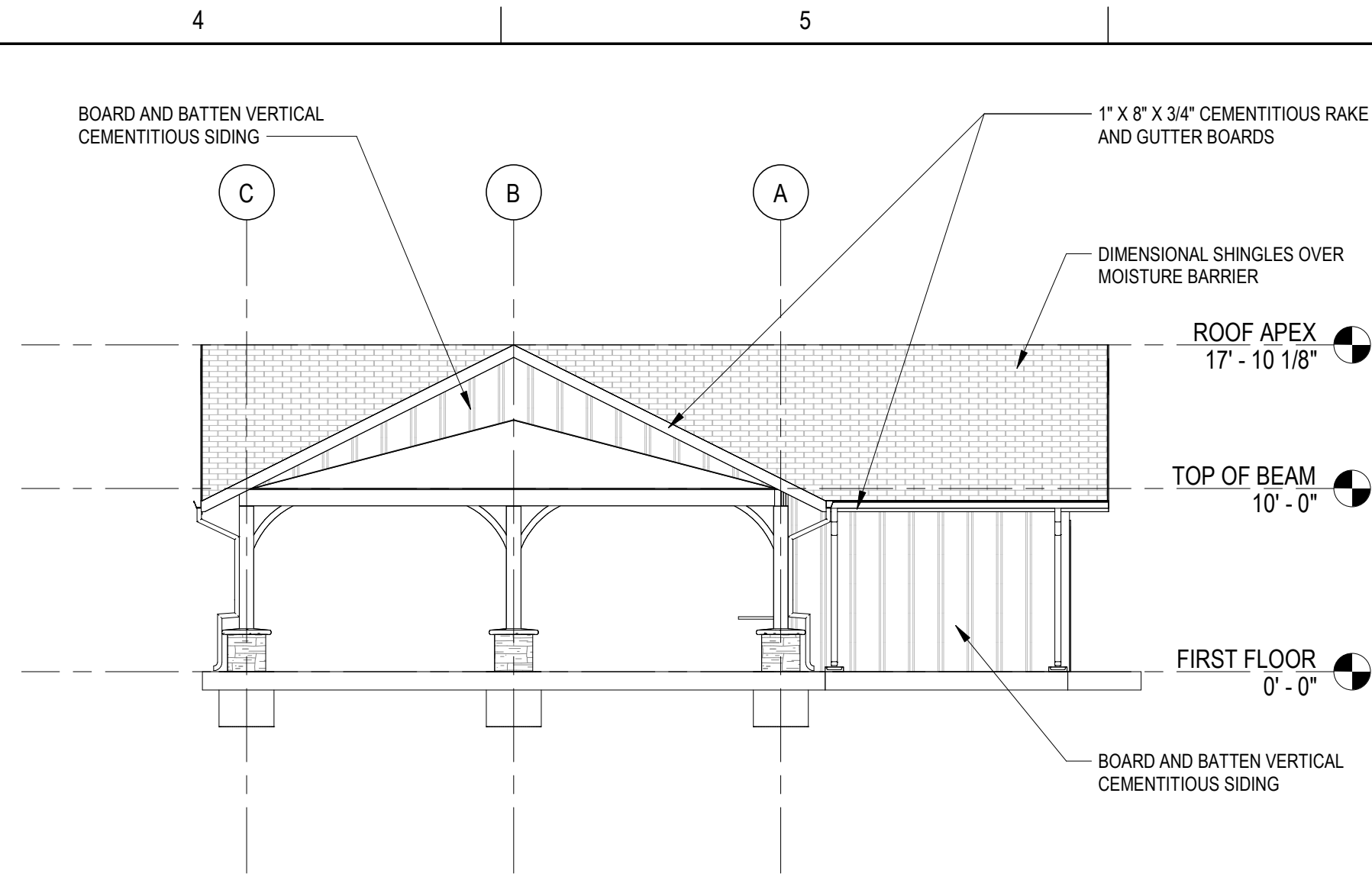

D4 ELEVATION B
1/8" = 1'-0"

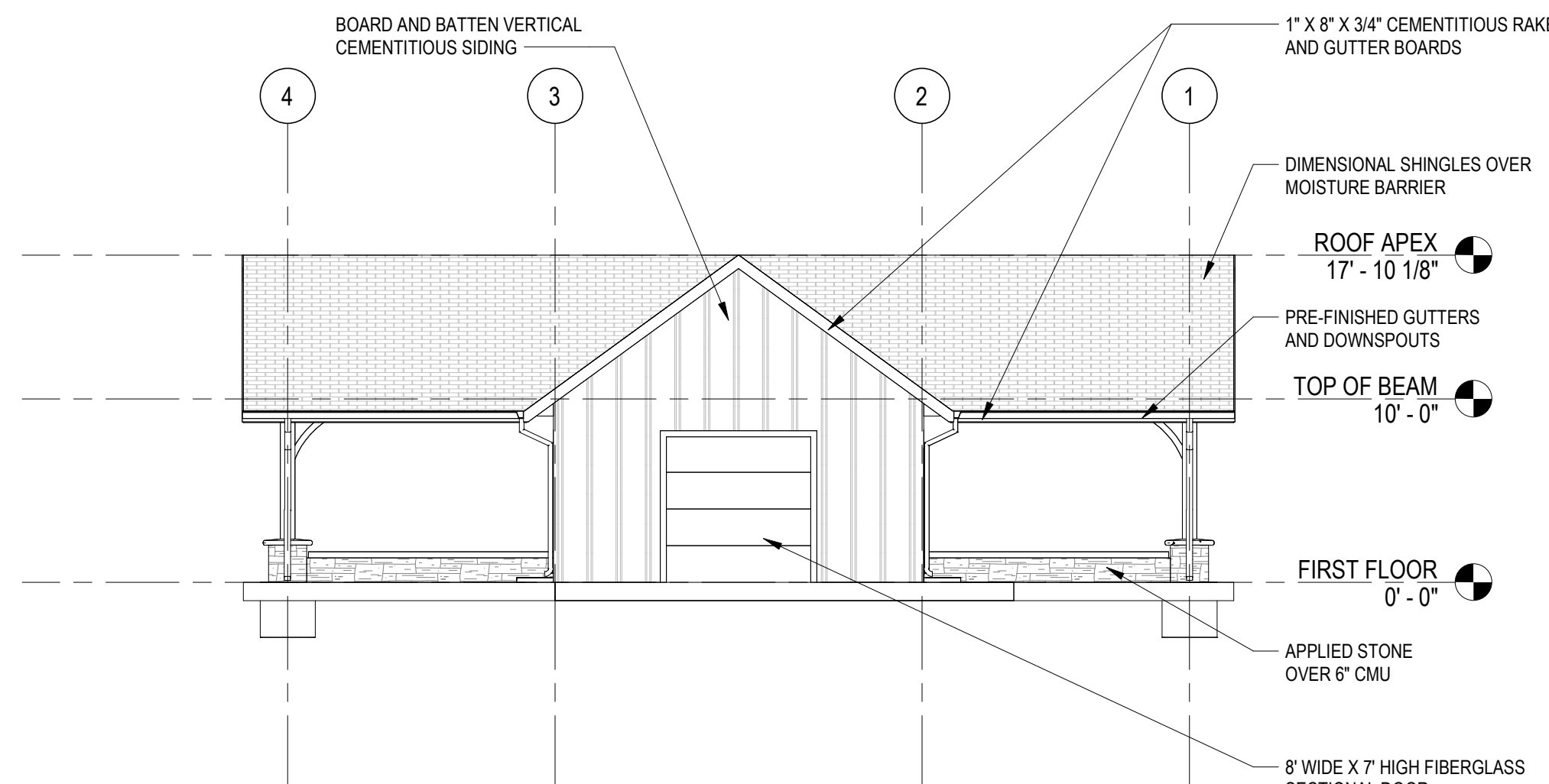

B1 ELEVATION C
1/8" = 1'-0"

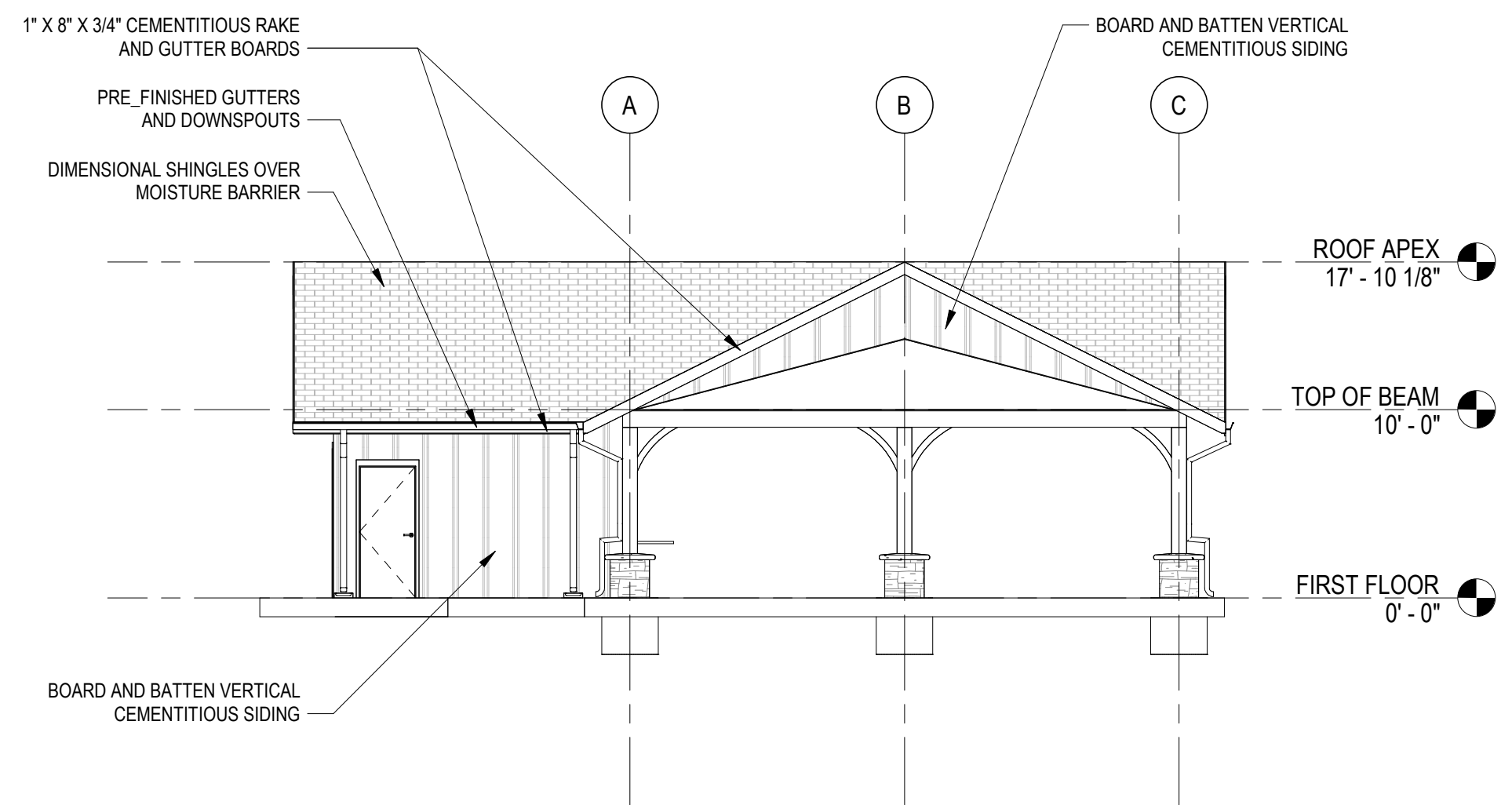

B4 ELEVATION D
1/8" = 1'-0"

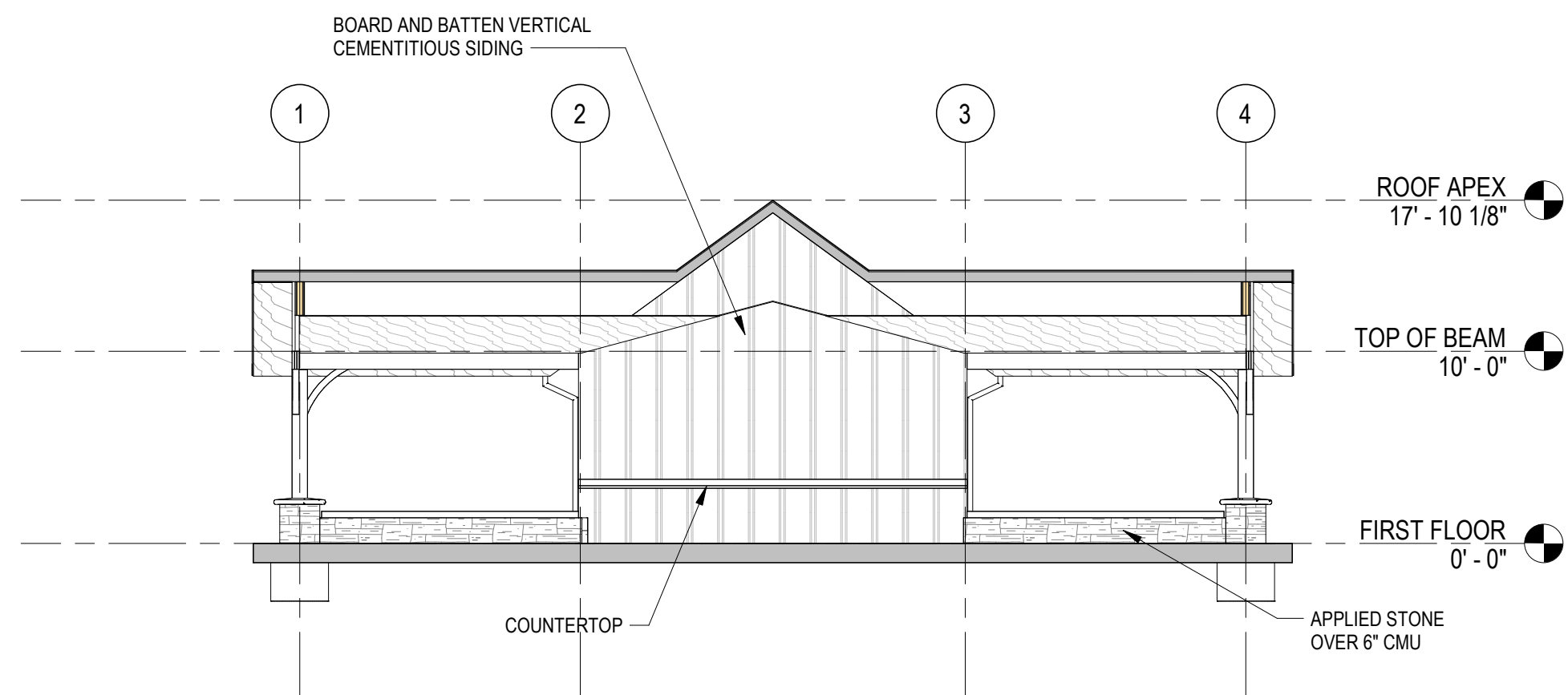

A3 ELEVATION F
1/8" = 1'-0"

GENERAL SHEET NOTES:

- A. REFER TO SHEET A-201 FOR EXTERIOR MATERIALS LEGEND.
- B. REFER TO SHEET A-XXX FOR TYPICAL CONTROL JOINT DETAILS.
- C. REFER TO SHEET A-XXX FOR TYPICAL VENEER JOINT DETAILS.
- D. REFER TO SHEET A-901 FOR DOOR SCHEDULES.
- E. PROVIDE FLASHING & COUNTER-FLASHING AT ALL EXTERIOR OPENINGS.

EXTERIOR MATERIALS LEGEND:

- BOARD AND BATTEN CEMENTITIOUS SIDING
- APPLIED STONE OVER CMU
- SHINGLE ROOF

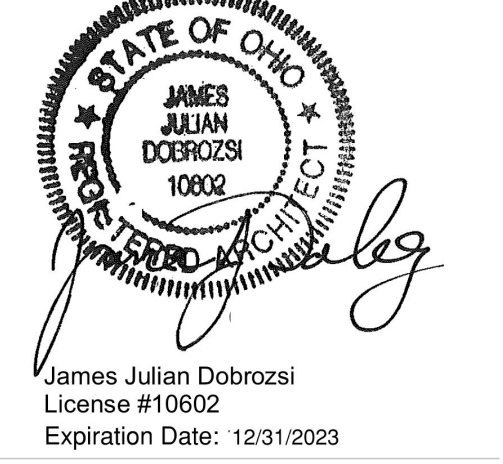
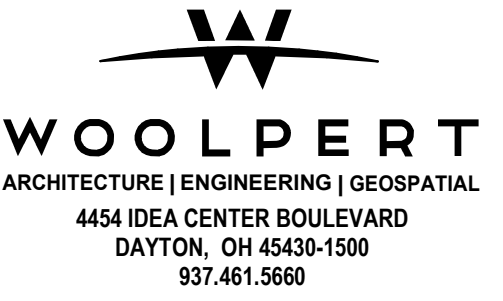
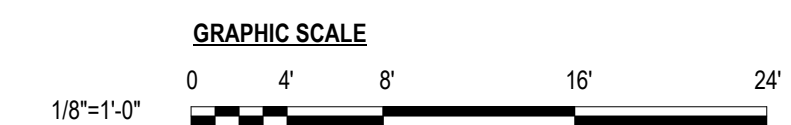

ISSUED FOR CONSTRUCTION

ISSUANCE SCHEDULE NUMBER	DESCRIPTION	DATE
1		



CLERMONT COUNTY PARK DISTRICT
KSM PARK SHELTER
 KATHRYN STAGGE-MARR PARK
 SHELTER STRUCTURE
 8662 GOSHEN RD.
 GOSHEN, OH 45122

PROJECT NO: 10018702
 DATE ISSUED: 08/02/2023
 DESIGNED BY: J. DOBROZSI
 DRAWN BY: G. RODDY
 CHECKED BY: J. DOBROZSI

SHEET NAME: BUILDING ELEVATIONS

SHEET NO: **A-201**

GENERAL SHEET NOTES:

A. REFER TO SPECIFICATIONS FOR ADDITIONAL DOOR HARDWARE REQUIREMENTS, INCLUDING SUBMITTAL REQUIREMENTS.

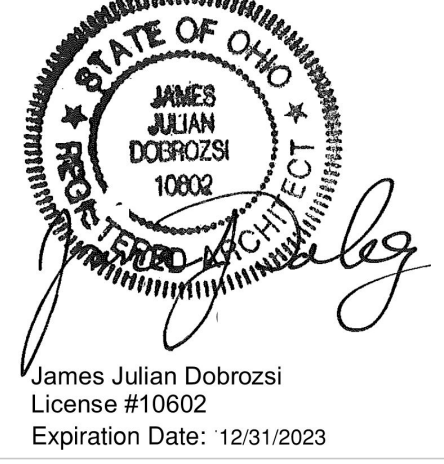

ISSUED FOR CONSTRUCTION

DOOR NO.	DOOR TYPE	DOOR			FRAME			RATING		DETAILS			HARDWARE NO.	DOOR NOTES			
		WIDTH	HEIGHT	THICKNESS	MATERIAL	FINISH	UNDER CUT	TYPE	MATERIAL	FINISH	STC	FIRE			HEAD	JAMB	SILL
101	D1	3'-0"	7'-0"	0'-1 3/4"	HM	PT1		F1	HM	PT1	N/A	NONE	D3	C3	B3		
102	OHD	8'-0"	8'-0"										C4	B4	A4		

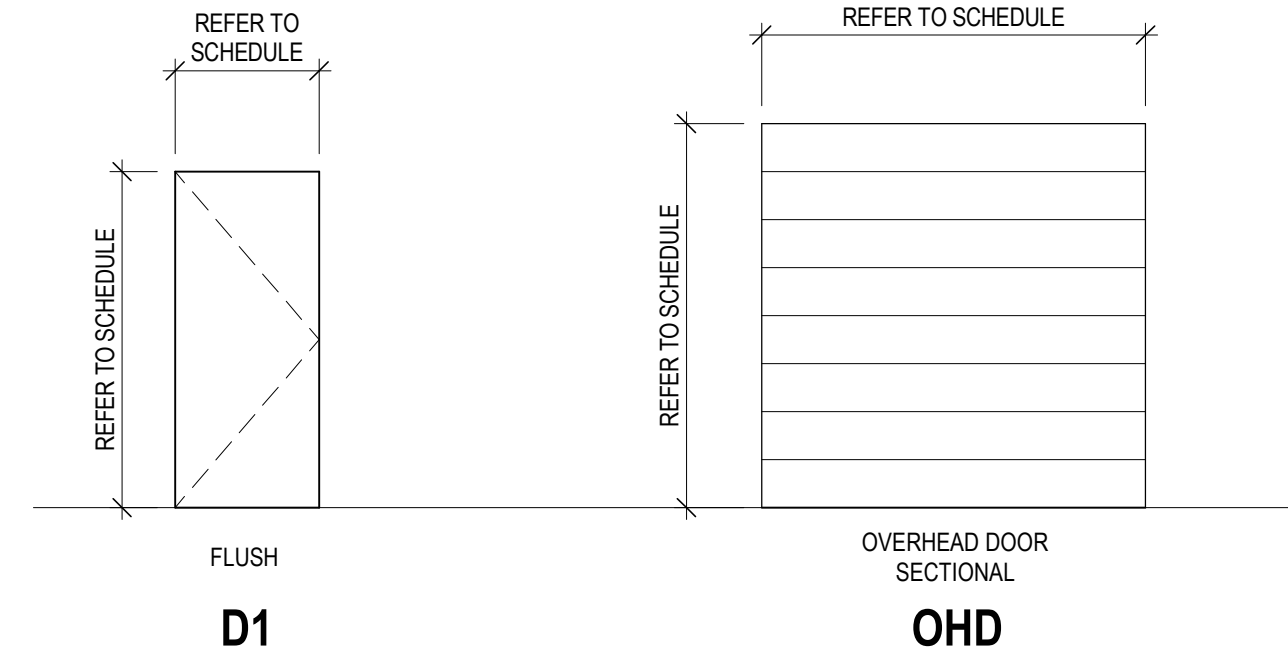

DOOR TYPES

Ⓣ = TEMPERED SAFETY GLASS

1/4" = 1'-0"

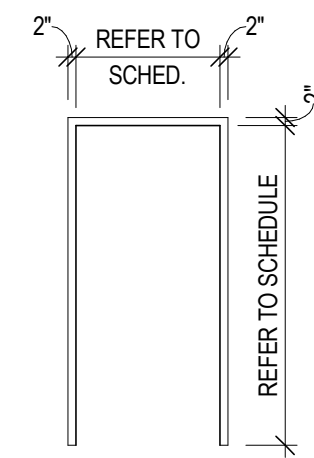

DOOR FRAMES

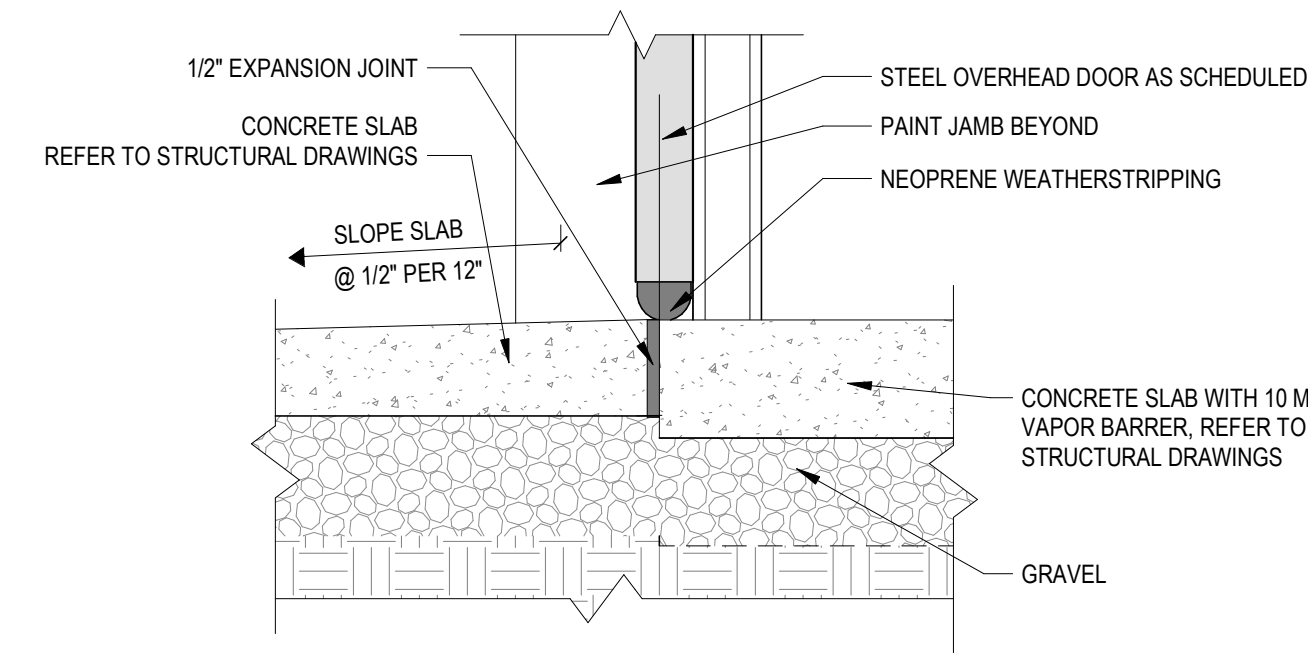
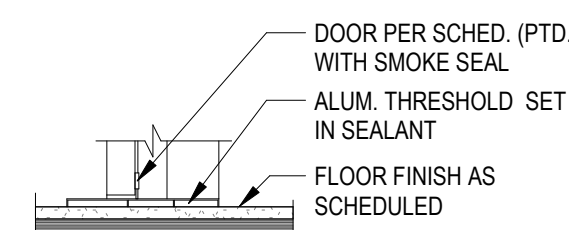
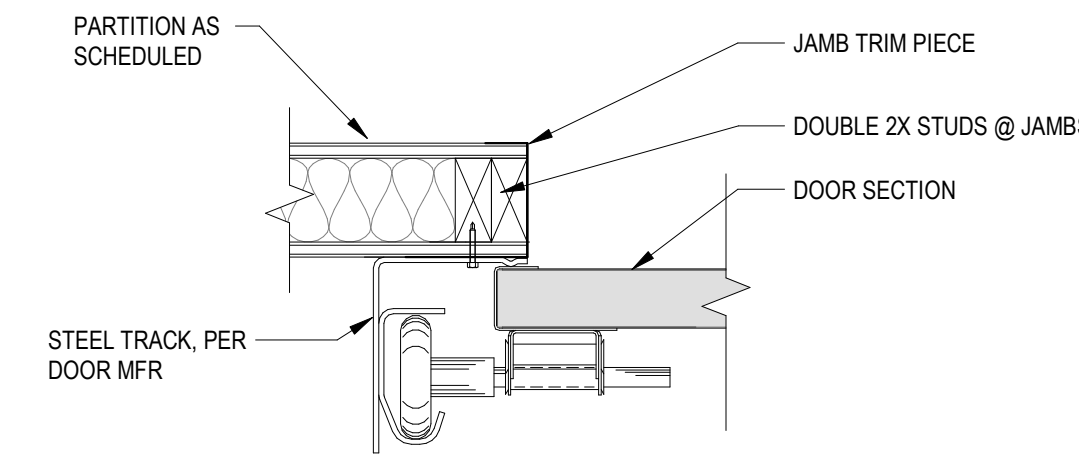
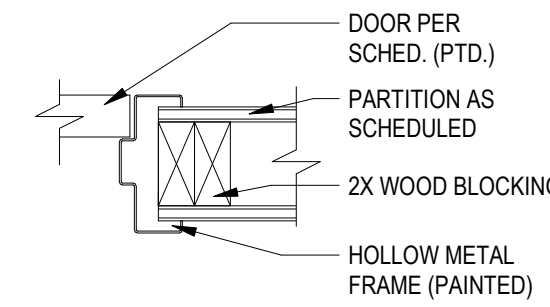
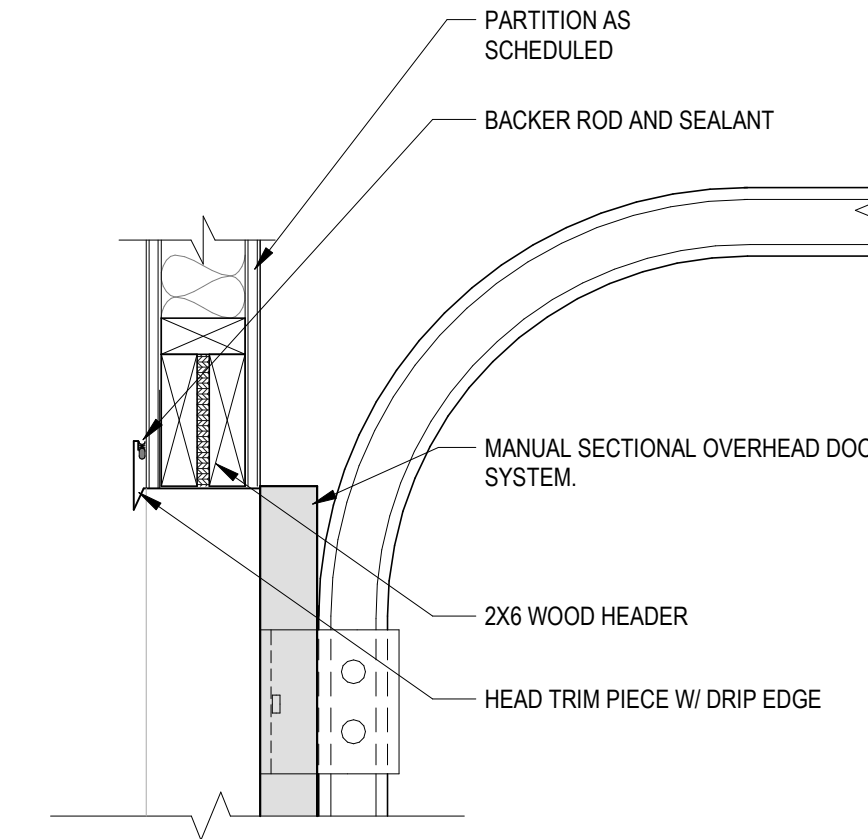
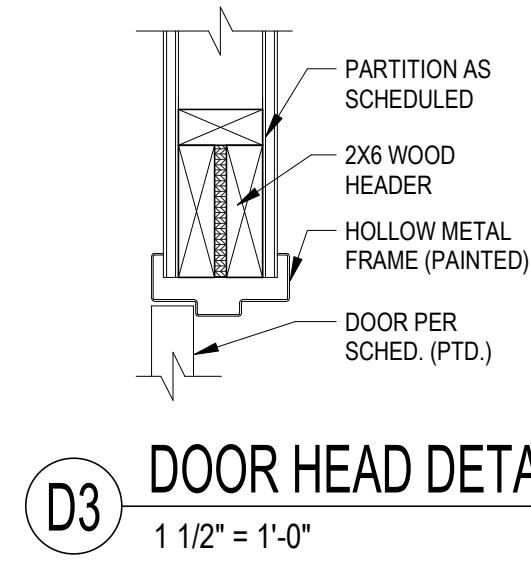

ISSUANCE SCHEDULE
 DESCRIPTION
 DATE
 NUMBER



Follow the Park District



CLERMONT COUNTY PARK DISTRICT
KSM PARK SHELTER
 KATHRYN STAGGE-MARR PARK
 SHELTER STRUCTURE
 6662 GOSHEN RD.
 GOSHEN, OH 45122

PROJECT NO: 10018702
 DATE ISSUED: 08/02/2023
 DESIGNED BY: J. DOBROZSI
 DRAWN BY: G. RODDY
 CHECKED BY: J. DOBROZSI

SHEET NAME:
 A DOOR SCHEDULE & TYPES

SHEET NO:
A-601

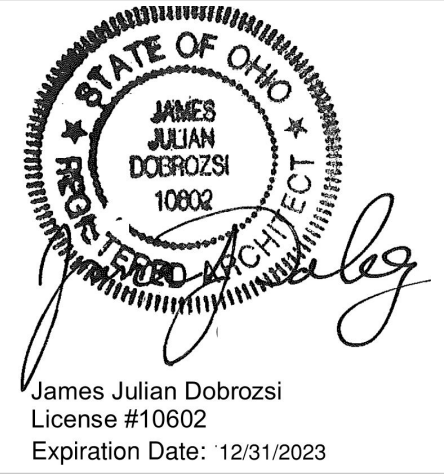

ISSUED FOR
 CONSTRUCTION

ISSUANCE SCHEDULE
 DESCRIPTION
 DATE
 NUMBER



CLERMONT COUNTY PARK DISTRICT
KSM PARK SHELTER
 KATHRYN STAGGE-MARR PARK
 SHELTER STRUCTURE
 6662 GOSHEN RD.
 GOSHEN, OH 45122

PROJECT NO: 10018702
 DATE ISSUED: 08/02/2023
 DESIGNED BY: J. DOBROZSI
 DRAWN BY: G. RODDY
 CHECKED BY: J. DOBROZSI

SHEET NAME:
 LIGHTING AND POWER PLAN

SHEET NO:
E-101

GENERAL SHEET NOTES:

- A. ALL WIRING TO BE #12 COPPER UNLESS OTHERWISE NOTED.
- B. ALL CONDUIT SHALL BE EMT WITH COMPRESSION FITTINGS.
- C. TYPE NM CABLE IS NOT ALLOWED.

SHEET KEYNOTES:

- 801 PROVIDE A 100A, 1&, 120/240V, 22K A/C, MLO, NEMA1, 24 CKT PANELBOARD. DO NOT BOND THE NEUTRAL AND GROUND BARS.
- 802 PROVIDE A 10 X 3/4" STEEL-COPPER CLAD GROUND ROD.
- 803 MOUNT RECEPTACLE ABOVE COUNTER. COORDINATE WITH ARCHITECTURAL DRAWINGS.
- 804 DENOTES PANEL CIRCUIT NUMBER.

LEGEND:

- TP = TAMPER PROOF
- GFI = GROUND FAULT CIRCUIT INTERRUPTER
- WP = WEATHER PROOF

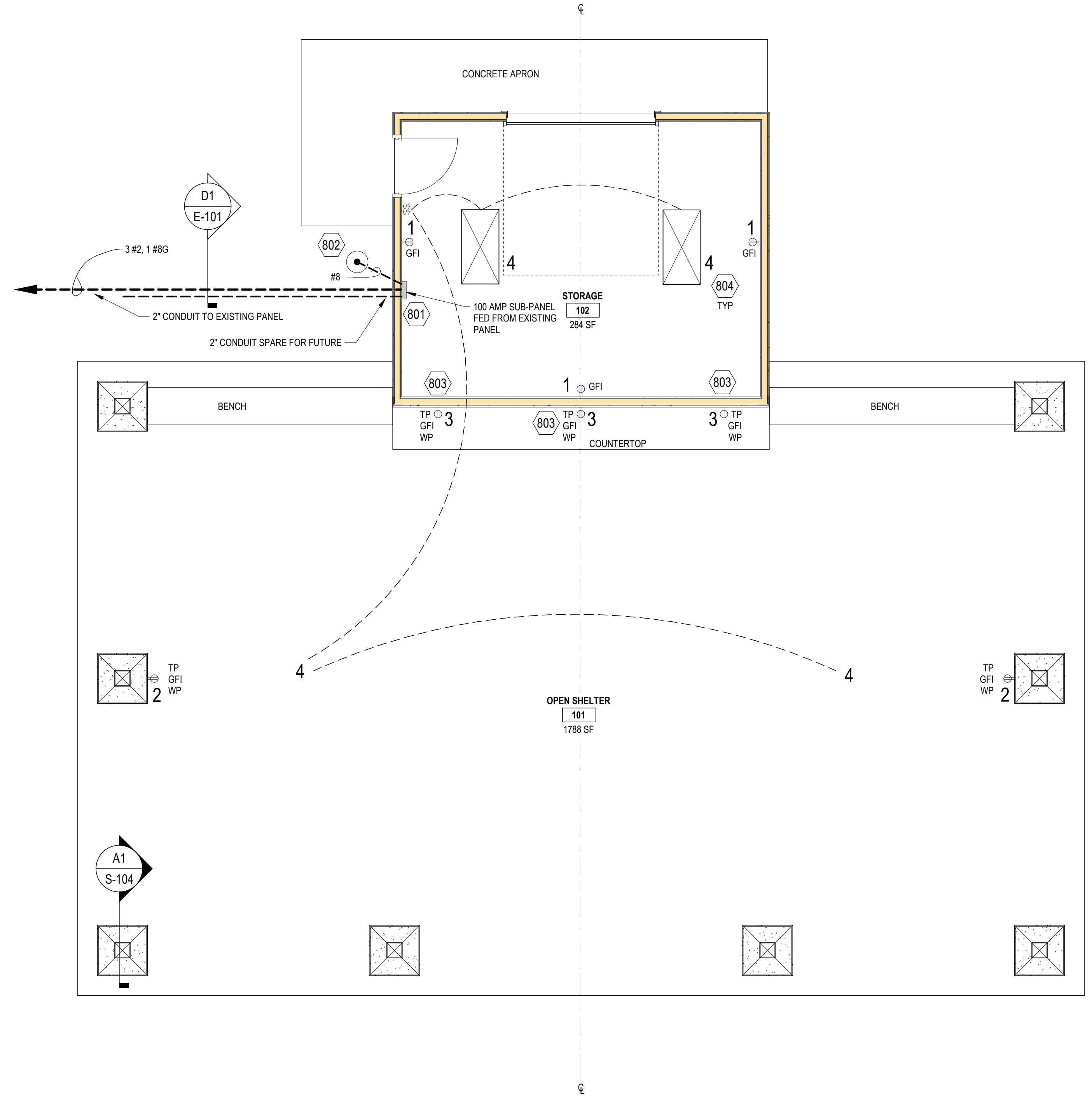
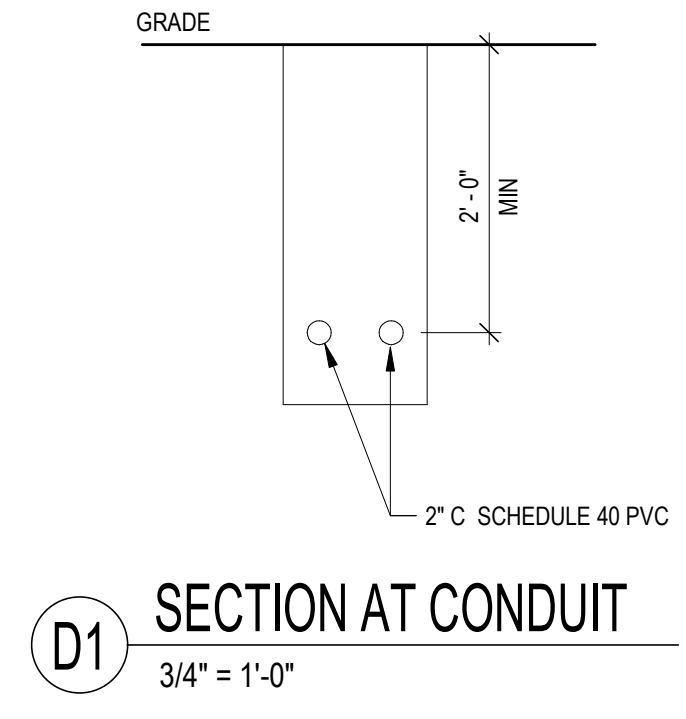

A1 LIGHTING AND POWER PLAN
 1/4" = 1'-0"

